

**SPECIAL FEATURES OF THE PROPERTY INCLUDE:**



**VIEWING STRICTLY BY APPOINTMENT ONLY**

**Agent:** Daniel Henry (Waterside)  
 34 Spencer Road, Londonderry BT47 6AA  
 Tel. 02871347539  
 waterside@danielhenry.co.uk  
 www.danielhenry.co.uk



- Misrepresentation clause: Daniel Henry, give notice to anyone who may read these particulars as follows:
1. The particulars are prepared for the guidance only for prospective purchasers. They are intended to give a fair overall description of the property but are not intended to constitute part of an offer or contract.
  2. Any information contained herein (whether in the text, plans or photographs) is given in good faith but should not be relied upon as being a statement of representation or fact.
  3. Nothing in these particulars shall be deemed to be a statement that the property is in good condition or otherwise nor that any services or facilities are in good working order.
  4. The photographs appearing in these particulars show only certain parts of the property at the time when the photographs were taken. Certain aspects may be changed since the photographs were taken and it should not be assumed that the property remains precisely as displayed in the photographs. Furthermore, no assumptions should be made in respect of parts of the property which are not shown in the photographs.
  5. Any areas, measurements or distances referred to herein are approximate only.
  6. Where there is reference to the fact that alterations have been carried out or that a particular use is made of any part of the property this is not intended to be a statement that any necessary planning, building regulations or other consents have been obtained and these matters must be verified by an intending purchaser.
  7. Descriptions of the property are inevitably subjective and the descriptions contained herein are given in good faith as an opinion and not by way of statement of fact.
  8. None of the systems or equipment in the property has been tested by Daniel Henry for Year 2000 Compliance and the Purchasers / Lessees must make their own investigations.

[www.danielhenry.co.uk](http://www.danielhenry.co.uk)  
[www.propertypal.com](http://www.propertypal.com)



£140,000

**FOR SALE**



**11 Fincairn Cottage Square, Drumahoe, BT47 3FJ**

- END TOWNHOUSE
- 3 BEDROOMS / 1 RECEPTION
- OIL FIRED CENTRAL HEATING
- DOUBLE GLAZED WINDOWS THROUGHOUT
- OAK INTERNAL DOORS
- SECURITY SYSTEM INSTALLED
- EPC RATING -

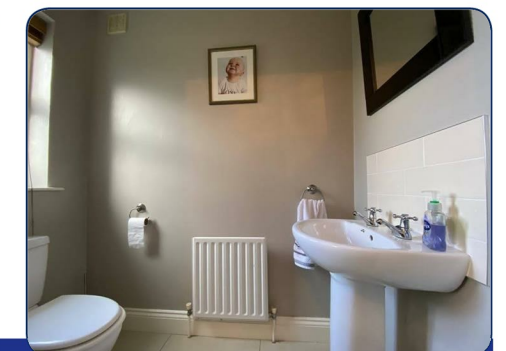
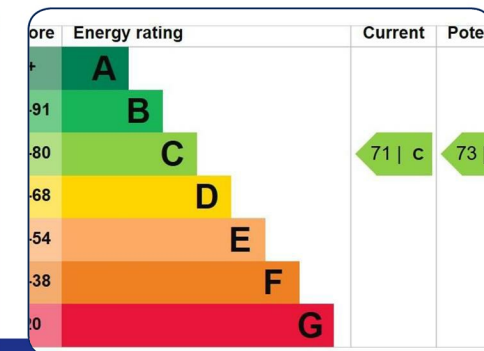
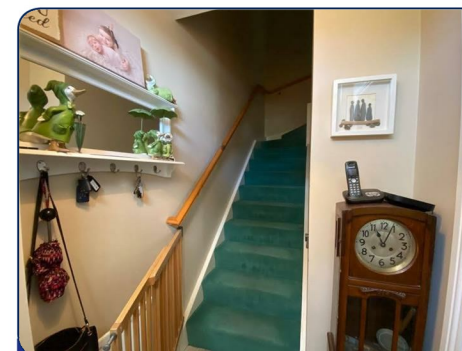

[www.danielhenry.co.uk](http://www.danielhenry.co.uk) • 34 Spencer Road, Londonderry, BT47 6AA • 02871347539





**ACCOMMODATION**

**HALLWAY**

Having porcelain tiled floor.

**LOUNGE**

14'11" x 13'5" wp (4.55m x 4.09m wp)

Having multi fuel stove, understairs storage. ceiling corning.

**KITCHEN / DINING AREA**

18'6" x 10' (5.64m x 3.05m)

Having range of eye and low level units, tiling between units, gas hob, electric underoven, stainless steel extractor hood, integrated fridge / freezer and dishwasher, ample dining space, recessed ceiling lighting, tiled floor.

**UTILITY ROOM**

Having sink unit, plumbed for washing machine, space for tumble dryer, tiled floor.

**GUEST WHB & WC**

Having tiled floor.

**FIRST FLOOR**

**LANDING**

**MASTER BEDROOM**

11'11" x 11'4" (3.63m x 3.45m)

**EN-SUITE**

Comprising fully tiled walk in shower, whb and wc, tiled floor.

**BEDROOM 2**

12'7" x 8'9" (3.84m x 2.67m)

Having wall to wall built in wardrobes with sliding doors.

**BEDROOM 3**

10'1" x 9'4" (3.07m x 2.84m)

**BATHROOM**

Comprising bath, whb set in vanity unit, wc, fully tiled walk in shower, tiled floor.

**EXTERIOR FEATURES**

Parking to front.

Lawn to rear.

**ESTIMATED ANNUAL RATES**

£870.93 (SEPT 2021)

