

REA SOTHERN



**Impeccable 2 bed townhouse close to
the banks of the River Barrow**

FOR SALE BY ONLINE AUCTION – 9th September 2021 @3pm

**33 Dolmen Mews
Kilkenny Road
Carlow
R93 C920**

AMV €110,000



DESCRIPTION

This 2 bedroomed townhouse comes to the market in pristine condition and located on the banks of the River Barrow in a small development just outside Carlow Town

Located on the Kilkenny Road, on the grounds of the Woodford Dolmen Hotel, this property would be ideal for those commuting to Dublin, Kilkenny or Waterford with the M9 motorway intersection being c 5 minutes' drive making Newlands Cross a mere 40 minute journey in normal conditions.

AMV €110,000

FEATURES

Natural Gas central heating

uPVC windows throughout.

PLANNING

The current planning on this development allows for short term letting only. It is our understanding that several properties in this development are owner-occupied and at no point has Carlow County Council ever enforced or attempted to enforce this planning stipulation.



ACCOMMODATION

Ground Floor

- Entrance Hall: 1.82m x 4.34m
- W.C.: 0.77m x 1.36m
- Sitting Room: 2.78m x 3.12m
- Kitchen/Dining Room: 4.24m x 4.75m

First Floor

- Hall: 1.77m x 1.19m
- Bathroom: 2.26m x 1.79m
- Hotpress: 0.67m x 0.77m
- Master Bedroom: 2.63m x 4.17m
- Ensuite: 2.57m x 0.85m
- Bedroom 2: 2.57m x 3.77m

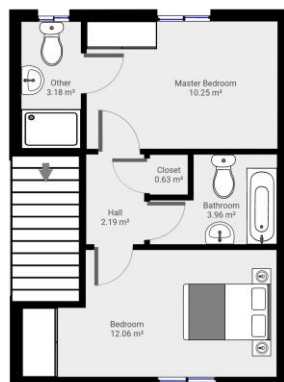
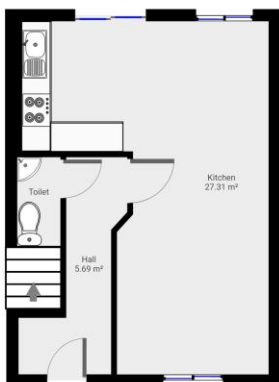



PRICE

AMV €110,000

VIEWING

By appointment

Contact the office

37 Dublin Street, Carlow

T: (059) 91 31218

F: (059) 91 43765

E: info@reasothersn.ie

www.realestatealliance.ie

For more photos of this property please go to our website WWW.REALESTATEALLIANCE/SOTHERN.IE

You can also view this property at

WWW.MYHOME.IE

WWW.DAFT.IE

BER DETAILS:

BER: C2

BER NO: 105133938

CALL NOW ON (059) 91 31218

License No: 002833



the mark of
property
professionals
worldwide



REA | REAL ESTATE
ALLIANCE.IE

Disclaimer: REA Sothorn for themselves and for the Vendors or Lessors of the property whose Agents they are give notice that: (i) The particulars set out as a general guidance of intending purchasers or lessees, and do not constitute part of an offer or contract. (ii) All descriptions, dimensions, references to condition and necessary permissions for use and occupation, and other details are given in good faith and believed to be correct, but any intending Purchaser or Tenants should not rely on them as statements of representations of fact, but must satisfy themselves by inspection or otherwise as to the correctness of each of them. (iii) No persons in the employment of REA Sothorn have the authority to make or give representation or warranty whatever in relation to this property.

