

£520 Per Month

TO LET



24 Rathbeg Crescent, Limavady, BT49 0AT

- Mid Terrace Home
- 4 Bedrooms / 2 Receptions / Kitchen
- Oil Fired Central Heating
- Good Decorative Order Throughout
- uPVC Double Glazing
- Close to Local Amenities
- Freshly Decorated Throughout
- £500 Deposit

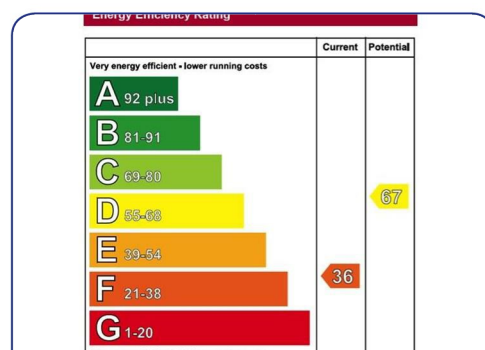
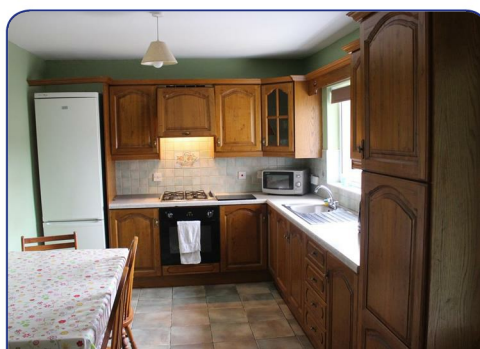
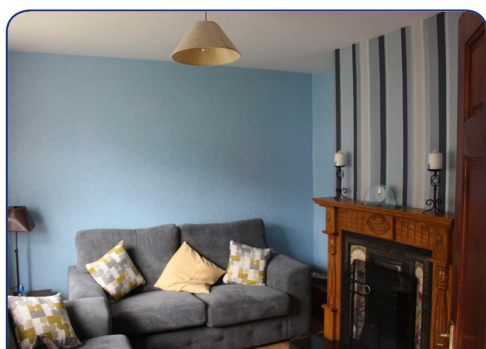

### Description:

This mid terrace home offers excellent family accommodation. Boasting four bedrooms and two reception rooms, this house affords everyone their own space. Viewing is by appointment only with the undersigned agent.

### Location:

Leaving Limavady along Irish Green St, take a left into Benbradagh Avenue just opposite the Newtown Inn. Travel along this road right round and 24 Rathbeg Crescent is situated on the right hand side.

### Ground Floor Accommodation:

#### Hallway:

Tiled flooring.

#### Lounge:

11'9" x 10'9" (3.6 x 3.3)

Oak fireplace with back boiler and cast iron inset. Bay window. Laminate flooring.

#### Kitchen:

18'4" x 9'6" (5.6 x 2.9)

With a range of solid eye and low level units with matching work top. Tiled around units. Stainless steel sink unit. Built in gas hob with electric oven. Extractor fan and light. Glass display unit. Pelmet over window. Tiled flooring.

#### Dining / Family Room:

12'9" x 7'6" (3.9 x 2.3)

Corner window. Laminate flooring.

### First Floor Accommodation:

**Agent:** *Daniel Henry (Limavady)*

32 Market Street Limavady BT49 0AA

Tel. 028 7776 2558

limavady@danielhenry.co.uk

www.danielhenry.co.uk

#### Bedroom 1:

10'2" x 8'10" (3.1 x 2.7)

Carpet flooring.

#### Bedroom 2:

12'9" x 10'9" (3.9 x 3.3)

Carpet flooring.

#### Bedroom 3:

9'10" x 6'10" (3.0 x 2.1)

Laminate flooring.

#### Bedroom 4:

9'10" x 6'6" (3.0 x 2.0)

Carpet flooring.

#### Bathroom:

13'1" x 8'6" (4.0 x 2.6)

White corner bath with shower attachment over bath. Wall mounted wash hand basin with vanity unit. Low Flush W.C. Fully tiled shower cubicle. Extractor fan. Tiled flooring. Half tiled walls.

#### Exterior Features:

Concrete rear yard with two stores, one of which is currently used a small utility room and the other is currently an outside toilet.

#### Annual Rates:

Estimated Annual Rates: 676.09 (October 2019)

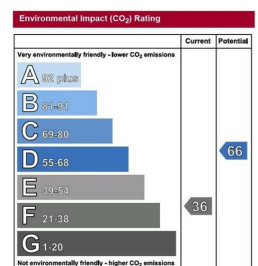
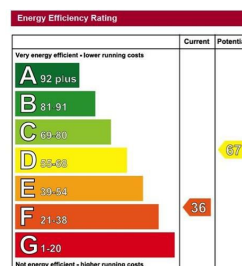

Misrepresentation clause: Daniel Henry, give notice to anyone who may read these particulars as follows:

1. The particulars are prepared for the guidance only for prospective purchasers. They are intended to give a fair overall description of the property but are not intended to constitute part of an offer or contract.
2. Any information contained herein (whether in the text, plans or photographs) is given in good faith but should not be relied upon as being a statement of representation or fact.
3. Nothing in these particulars shall be deemed to be a statement that the property is in good condition or otherwise nor that any services or facilities are in good working order.
4. The photographs appearing in these particulars show only certain parts of the property at the time when the photographs were taken. Certain aspects may be changed since the photographs were taken and it should not be assumed that the property remains precisely as displayed in the photographs. Furthermore, no assumptions should be made in respect of parts of the property which are not shown in the photographs.
5. Any areas, measurements or distances referred to herein are approximate only.
6. Where there is reference to the fact that alterations have been carried out or that a particular use is made of any part of the property this is not intended to be a statement that any necessary planning, building regulations or other consents have been obtained and these matters must be verified by an intending purchaser.
7. Descriptions of the property are inevitably subjective and the descriptions contained herein are given in good faith as an opinion and not by way of statement of fact.
8. None of the systems or equipment in the property has been tested by Daniel Henry for Year 2000 Compliance and the Purchasers / Lessees must make their own investigations.

[www.danielhenry.co.uk](http://www.danielhenry.co.uk)  
[www.propertypal.com](http://www.propertypal.com)

