

SPECIAL FEATURES OF THE PROPERTY INCLUDE:



VIEWING STRICTLY BY APPOINTMENT ONLY

Agent: **Daniel Henry (Donegal)**
 34 Spencer Road, Londonderry BT47 6AA
 Tel. 02871271272
waterside@danielhenry.co.uk
www.danielhenry.co.uk

Misrepresentation clause: Daniel Henry, give notice to anyone who may read these particulars as follows:

1. The particulars are prepared for the guidance only for prospective purchasers. They are intended to give a fair overall description of the property but are not intended to constitute part of an offer or contract.
2. Any information contained herein (whether in the text, plans or photographs) is given in good faith but should not be relied upon as being a statement of representation or fact.
3. Nothing in these particulars shall be deemed to be a statement that the property is in good condition or otherwise nor that any services or facilities are in good working order.
4. The photographs appearing in these particulars show only certain parts of the property at the time when the photographs were taken. Certain aspects may be changed since the photographs were taken and it should not be assumed that the property remains precisely as displayed in the photographs. Furthermore, no assumptions should be made in respect of parts of the property which are not shown in the photographs.
5. Any areas, measurements or distances referred to herein are approximate only.
6. Where there is reference to the fact that alterations have been carried out or that a particular use is made of any part of the property this is not intended to be a statement that any necessary planning, building regulations or other consents have been obtained and these matters must be verified by an intending purchaser.
7. Descriptions of the property are inevitably subjective and the descriptions contained herein are given in good faith as an opinion and not by way of statement of fact.
8. None of the systems or equipment in the property has been tested by Daniel Henry for Year 2000 Compliance and the Purchasers / Lessees must make their own investigations.

www.danielhenry.co.uk
www.propertypal.com

Daniel
Henry
 ESTATE AGENTS

€265,000

FOR SALE



Upper Knowhead Road, Muff, F93 R6H2

- DETACHED CHALET BUNGALOW
- 4 BEDROOMS / 1 RECEPTION
- OIL FIRED & SOLID FUEL HEATING
- PVC DOUBLE GLAZED WINDOWS (velux not uPVC)
- CARPETS & BLINDS INCLUDED IN SALE
- GARAGE

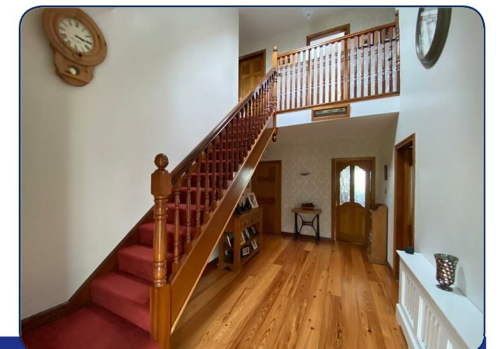

www.danielhenry.co.uk • 34 Spencer Road, Londonderry, BT47 6AA • 02871271272



ACCOMMODATION

HALLWAY

Having cloaks cupboard, wall light points, pine wooden floor.

LOUNGE

15'4" x 14'8" wp (4.67m x 4.47m wp)

Having multi fuel stove with tiled hearth, ceiling cornicing and centre rose, double doors leading to Kitchen.

KITCHEN / DINING AREA

20'10" x 12'8" (6.35m x 3.86m)

Having range of eye and low level units, 1 1/2 bowl stainless steel sink unit with mixer taps, 5 ring gas hob with stainless steel extractor hood above, double oven, integrated dishwasher, fridge / freezer, centre island with storage under, ample dining space, tiled floor, recessed ceiling lighting, patio doors leading to garden.

UTILITY ROOM

12'2" x 6'6" (3.71m x 1.98m)

Having low level units, sink unit, plumbed for washing machine, space for tumble dryer, storage cupboard, tiled floor.

TOILET & WHB OFF

Having whb set in vanity unit, wc, tiled floor.

BEDROOM 3

13'10" x 12'8" into w/robe (4.22m x 3.86m into w/robe)

Having wall to wall built in wardrobes with sliding doors, laminated wooden floor.

BEDROOM 4

10'8" x 9'8" wp (3.25m x 2.95m wp)

FIRST FLOOR

LANDING

Having walk in hotpress.

MASTER BEDROOM

15'11" x 12'10" wp (4.85m x 3.91m wp)

Having wall to wall built in wardrobes with sliding mirrored doors.

EN-SUITE

Comprising walk in electric shower, whb set in vanity unit, wc, PVC cladding to walls, tiled floor.

BEDROOM 2

16'3" x 10'5" wp (4.95m x 3.18m wp)

Having built in wardrobe.

BATHROOM

Comprising corner bath with tiling around, whb and wc.

EXTERIOR FETAURES

DETACHED GARAGE 22'11" x 15'8" Having roller door, light and power points, side window and door. Staircase leading to room 19'9" x 11'

Extensive lawns to front, side and rear stocked with abundance of plants, trees and shrubs.

Bordered to front and side by laurel hedging.

Paved patio areas.

Views over open countryside.

Tarmac driveway.

