

£165,000

FOR SALE



55 Aghafad Road, Donemana, BT82 0QG

- DETACHED BUNGALOW
- 4 BEDROOMS / 1 RECEPTION
- OIL FIRED CENTRAL HEATING
- PVC DOUBLE GLAZED WINDOWS
- PVC FRONT & BACK DOORS
- BLINDS INCLUDED IN SALE
- EPC RATING - D
- SPACIOUS PLOT

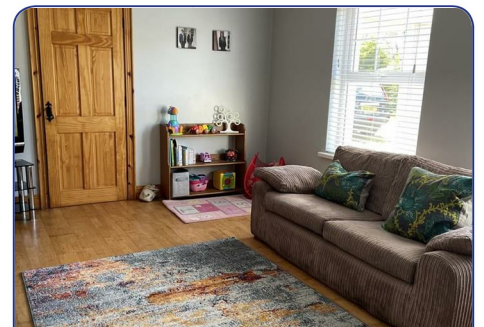
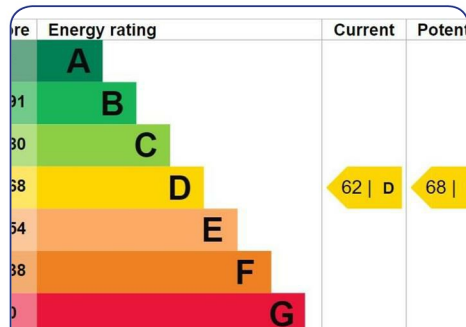
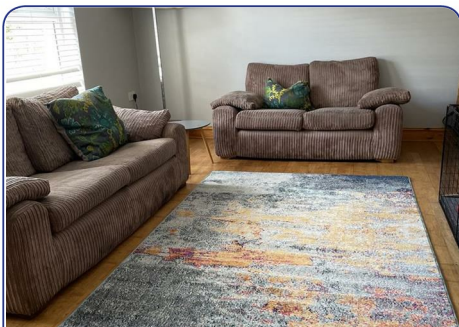

ACCOMMODATION

HALLWAY

Having tiled floor.

LOUNGE

16'7" x 12'8" wp (5.05m x 3.86m wp)

Having multi fuel stove, semi solid wooden floor.

KITCHEN / DINING AREA

29'6" x 11'8" (8.99m x 3.56m)

Having eye and low level units matching pelmet over window, open corner display shelves, glazed display cupboards, tiling between units, 1 1/2 bowl stainless steel sink unit with mixer taps, integrated fridge / freezer, cooking centre, tiled floor.
spacious dining area/living

UTILITY ROOM

Having eye and low level units, single drainer stainless steel sink unit with mixer taps, plumbed for washing machine, space for tumble dryer.

TOILET & WHB OFF UTILITY

Having tiled floor.

BEDROOM CORRIDOR

Having storage cupboard, walk in hotpress and laminated wooden floor.

BEDROOM 1

15'8" x 10'4" (4.78m x 3.15m)

Having laminated wooden floor.

BEDROOM 2

14'2" x 9'1" (4.32m x 2.77m)

Having laminated wooden floor.

BEDROOM 3

10' x 8'8" (3.05m x 2.64m)

Having laminated wooden floor.

BEDROOM 4

11'11" x 10'4" (3.63m x 3.15m)

Having laminated wooden floor.

BATHROOM

Comprising bath with telephone hand shower attachment to taps, whb set in vanity unit, wc, tiled floor.

EXTERIOR FEATURES

Garden to front.

Driveway.

Concrete yard to rear.

Raised patio area to side bordered by mature trees, plants shrubs etc.

ESTIMATED ANNUAL RATES

£1306.40 (MAY 2021)

Agent: Daniel Henry (Waterside)

34 Spencer Road, Londonderry BT47 6AA

Tel. 02871347539

waterside@danielhenry.co.uk

www.danielhenry.co.uk

Misrepresentation clause: Daniel Henry, give notice to anyone who may read these particulars as follows:

1. The particulars are prepared for the guidance only for prospective purchasers. They are intended to give a fair overall description of the property but are not intended to constitute part of an offer or contract.
2. Any information contained herein (whether in the text, plans or photographs) is given in good faith but should not be relied upon as being a statement of representation or fact.
3. Nothing in these particulars shall be deemed to be a statement that the property is in good condition or otherwise nor that any services or facilities are in good working order.
4. The photographs appearing in these particulars show only certain parts of the property at the time when the photographs were taken. Certain aspects may be changed since the photographs were taken and it should not be assumed that the property remains precisely as displayed in the photographs. Furthermore, no assumptions should be made in respect of parts of the property which are not shown in the photographs.
5. Any areas, measurements or distances referred to herein are approximate only.
6. Where there is reference to the fact that alterations have been carried out or that a particular use is made of any part of the property this is not intended to be a statement: that any necessary planning, building regulations or other consents have been obtained and these matters must be verified by an intending purchaser.
7. Descriptions of the property are inevitably subjective and the descriptions contained herein are given in good faith as an opinion and not by way of statement of fact.
8. None of the systems or equipment in the property has been tested by Daniel Henry for Year 2000 Compliance and the Purchasers / Lessees must make their own investigations.

www.danielhenry.co.uk
www.propertypal.com