

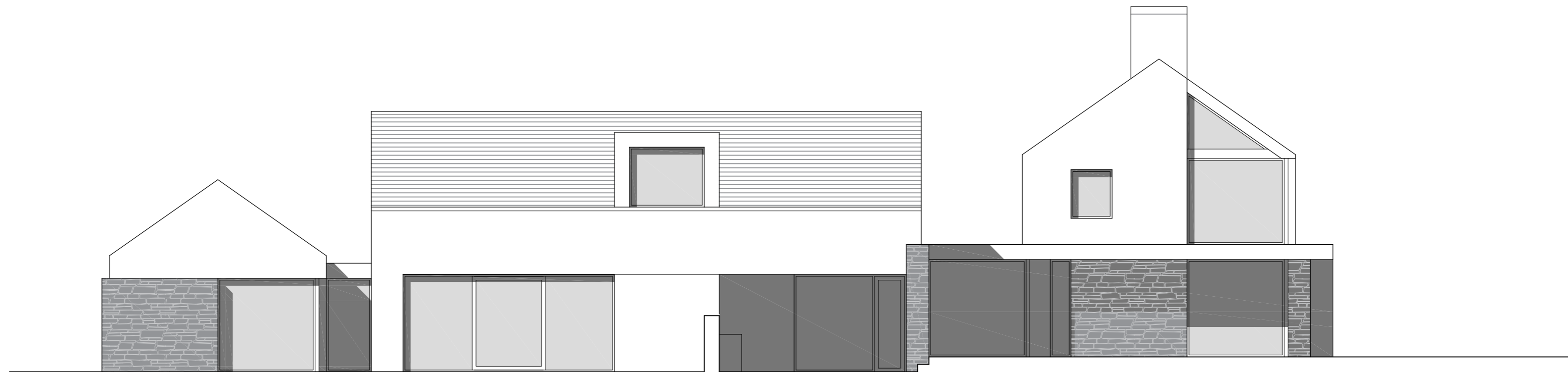

PROPOSED EASTERN ELEVATION

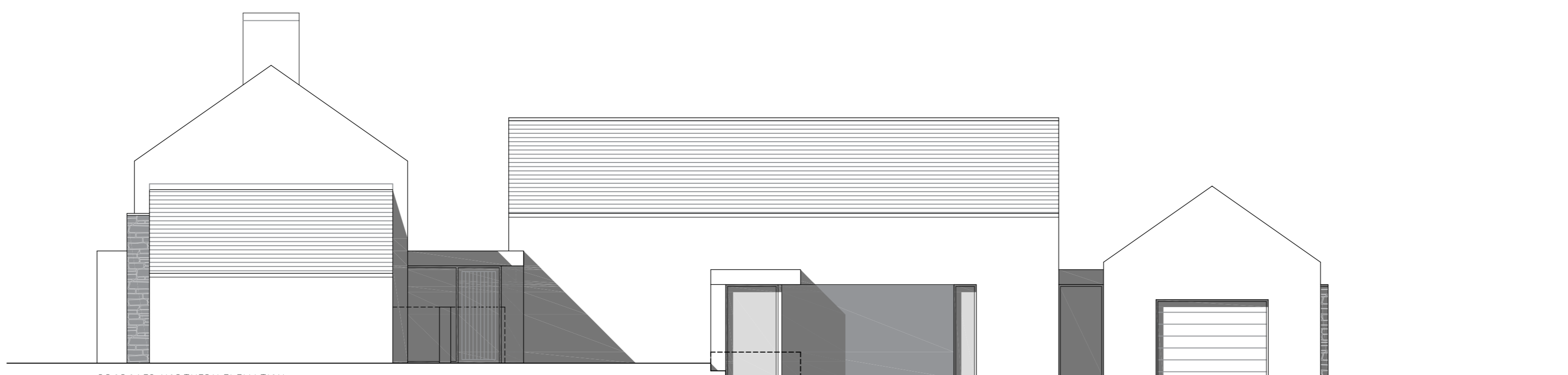

PROPOSED SOUTHERN ELEVATION



PROPOSED NORTHERN ELEVATION

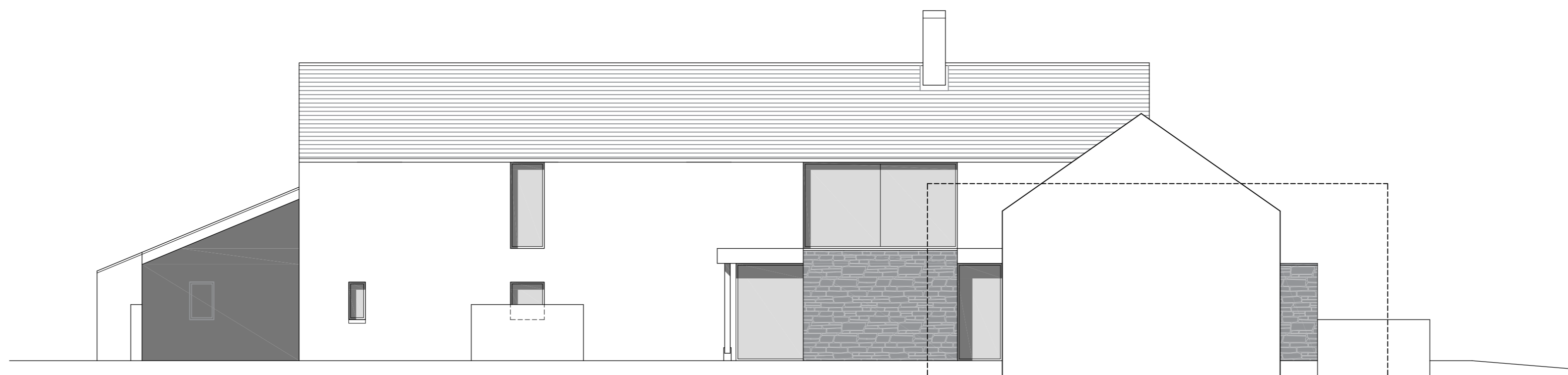

PROPOSED WESTERN ELEVATION (SECTIONAL)

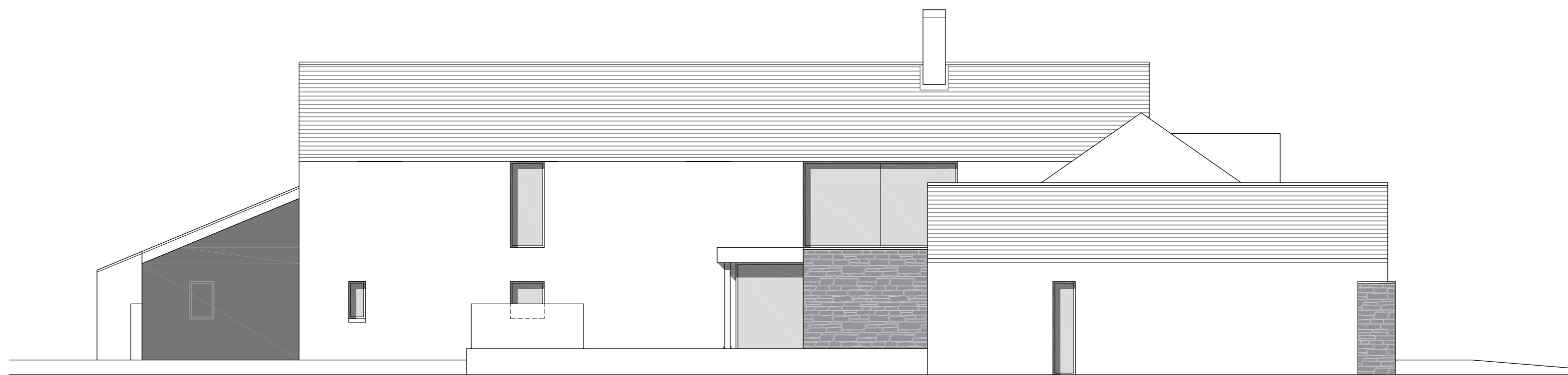

PROPOSED WESTERN ELEVATION

FINISHES	
WALLS:	WHITE RENDER
	DARK GREY CONCRETE/RENDER
	NATURAL STONE
ROOF:	NATURAL SLATE
WINDOWS/ DOORS:	GREY ALUMINIUM

© Copyright 2020 2020 Architects Ltd or their clients. This drawing or any part hereof is confidential and its use or disclosure in any form without written consent of 2020 Architects Ltd. All rights reserved. See copyright page.

Rev.	Description	Date	Init.

Planning

Project	Proposed Replacement Dwelling of 34 Glenroy Road, Augher, BT77 0DG	Project no.	AP515d
Client	Mr & Mrs McDougall	Date	30.09.18
Drawing title	Proposed Elevations	Drawing no.	PD003
		Revision no.	1
		Drawn by	JM
		Checked by	R McK
		Scale	1/100 @ A1

2020 Architects, 49 Main Street, Ballymoney, Co. Antrim, BT53 6AH
T: 028 276 67999

Info@2020architects.co.uk
www.2020architects.co.uk