

SPECIAL FEATURES OF THE PROPERTY INCLUDE:



VIEWING STRICTLY BY APPOINTMENT ONLY

Agent:

[www.danielhenry.co.uk](http://www.danielhenry.co.uk)  
[www.propertypal.com](http://www.propertypal.com)

- Misrepresentation clause: Daniel Henry, give notice to anyone who may read these particulars as follows:
1. The particulars are prepared for the guidance only for prospective purchasers. They are intended to give a fair overall description of the property but are not intended to constitute part of an offer or contract.
  2. Any information contained herein (whether in the text, plans or photographs) is given in good faith but should not be relied upon as being a statement of representation or fact.
  3. Nothing in these particulars shall be deemed to be a statement that the property is in good condition or otherwise nor that any services or facilities are in good working order.
  4. The photographs appearing in these particulars show only certain parts of the property at the time when the photographs were taken. Certain aspects may be changed since the photographs were taken and it should not be assumed that the property remains precisely as displayed in the photographs. Furthermore, no assumptions should be made in respect of parts of the property which are not shown in the photographs.
  5. Any areas, measurements or distances referred to herein are approximate only.
  6. Where there is reference to the fact that alterations have been carried out or that a particular use is made of any part of the property this is not intended to be a statement that any necessary planning, building regulations or other consents have been obtained and these matters must be verified by an intending purchaser.
  7. Descriptions of the property are inevitably subjective and the descriptions contained herein are given in good faith as an opinion and not by way of statement of fact.
  8. None of the systems or equipment in the property has been tested by Daniel Henry for Year 2000 Compliance and the Purchasers / Lessees must make their own investigations.

£99,950

FOR SALE

86 Stevenson Park, Derry/Londonderry, BT47 3QU

- MID TERRACE HOUSE
- GAS FIRED CENTRAL HEATING
- PVC DOUBLE GLAZED WINDOWS
- PVC FRONT & BACK DOORS
- BLINDS INCLUDED IN SALE
- EPC RATING D

re	Energy rating	Current	Po
	A		
91	B		
80	C		
58	D	59   D	64
54	E		
38	F		
0	G		



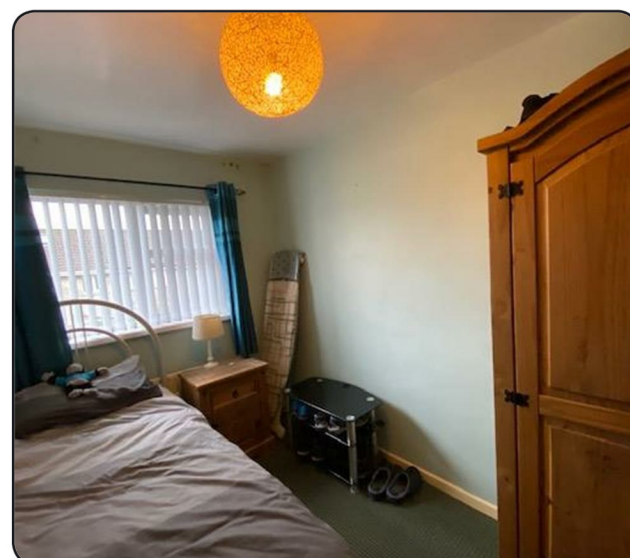
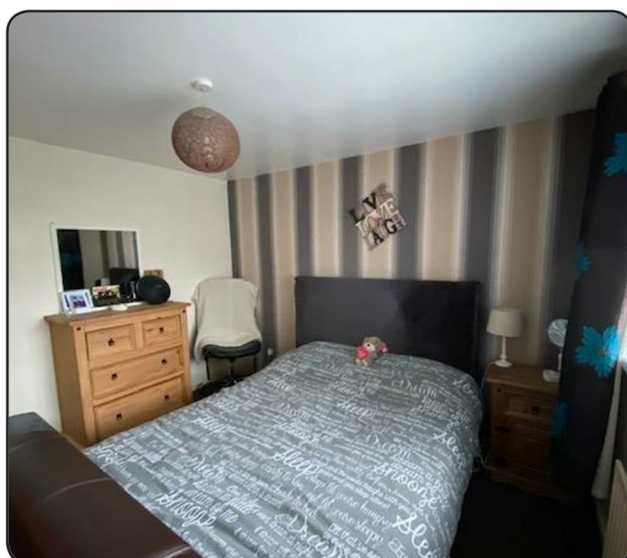
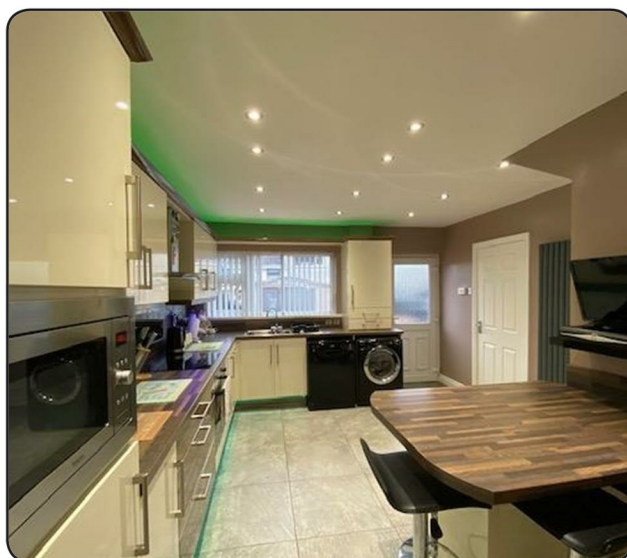

## ACCOMMODATION

### HALL

Having tiled floor.

### GUEST TOILET & WHB

Having tiled floor.

### LOUNGE

21'10" x 10'10" (to widest points) (6.65m x 3.30m (to widest points))

Having multi fuel stove, laminated wooden floor.

### KITCHEN

17'8" x 11'11" (to widest points) (5.38m x 3.63m (to widest points))

Having excellent range of eye and low level units, 1 1/2 bowl stainless steel sink unit with mixer taps, hob, underoven, stainless steel extractor hood, built in microwave, integrated fridge freezer, plumbed for washing machine and dishwasher, recessed lighting, understairs storage, breakfast bar.

### FIRST FLOOR

Landing

### BEDROOM (1)

12'10" x 8'10" (3.91m x 2.69m)

Having built in wardrobe.

### BEDROOM (2)

11'1" x 10'11" (to widest points) (3.38m x 3.33m (to widest points))

Having built in wardrobe.

### BEDROOM (3)

9'8" x 8'9" (to widest points) (2.95m x 2.67m (to widest points))

### BEDROOM (4)

10'4" x 6'7" (3.15m x 2.01m)

### BATHROOM

Comprising of bath with electric shower over, WHB, WC, PVC Cladding to walls, chrome radiator, tiled floor.

### EXTERIOR FEATURES

Yard to front bordered by hedge and gate.

Yard to rear.

### ESTIMATED ANNUAL RATES

Estimated Annual Rates: £488.73 (Jan 2021)

