

SPECIAL FEATURES OF THE PROPERTY INCLUDE:



VIEWING STRICTLY BY APPOINTMENT ONLY

Agent: **Daniel Henry (Waterside)**
34 Spencer Road, Londonderry BT47 6AA
Tel. 02871347539
waterside@danielhenry.co.uk
www.danielhenry.co.uk



Misrepresentation clause: Daniel Henry, give notice to anyone who may read these particulars as follows:

1. The particulars are prepared for the guidance only for prospective purchasers. They are intended to give a fair overall description of the property but are not intended to constitute part of an offer or contract.
2. Any information contained herein (whether in the text, plans or photographs) is given in good faith but should not be relied upon as being a statement of representation or fact.
3. Nothing in these particulars shall be deemed to be a statement that the property is in good condition or otherwise nor that any services or facilities are in good working order.
4. The photographs appearing in these particulars show only certain parts of the property at the time when the photographs were taken. Certain aspects may be changed since the photographs were taken and it should not be assumed that the property remains precisely as displayed in the photographs. Furthermore, no assumptions should be made in respect of parts of the property which are not shown in the photographs.
5. Any areas, measurements or distances referred to herein are approximate only.
6. Where there is reference to the fact that alterations have been carried out or that a particular use is made of any part of the property this is not intended to be a statement that any necessary planning, building regulations or other consents have been obtained and these matters must be verified by an intending purchaser.
7. Descriptions of the property are inevitably subjective and the descriptions contained herein are given in good faith as an opinion and not by way of statement of fact.
8. None of the systems or equipment in the property has been tested by Daniel Henry for Year 2000 Compliance and the Purchasers / Lessees must make their own investigations.

www.danielhenry.co.uk
www.propertypal.com

Daniel
Henry
ESTATE AGENTS

£159,500

FOR SALE



91 Waterfoot Park, Derry/Londonderry, BT47 6SX

- PENTHOUSE 2 BED APARTMENT
- GAS FIRED CENTRAL HEATING
- PVC DOUBLE GLAZED WINDOWS
- SECURITY SYSTEM INSTALLED
- INTERCOM ENTRANCE SYSTEM
- COMMUNAL LIFT
- SOUTH FACING
- EPC RATING- C

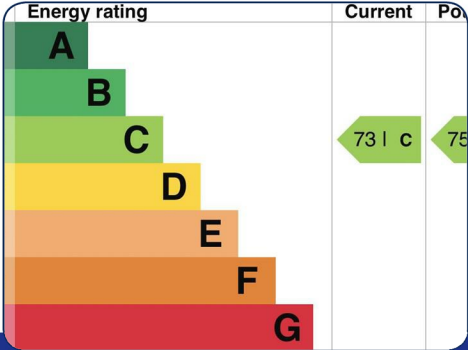

www.danielhenry.co.uk • 34 Spencer Road, Londonderry, BT47 6AA • 02871347539

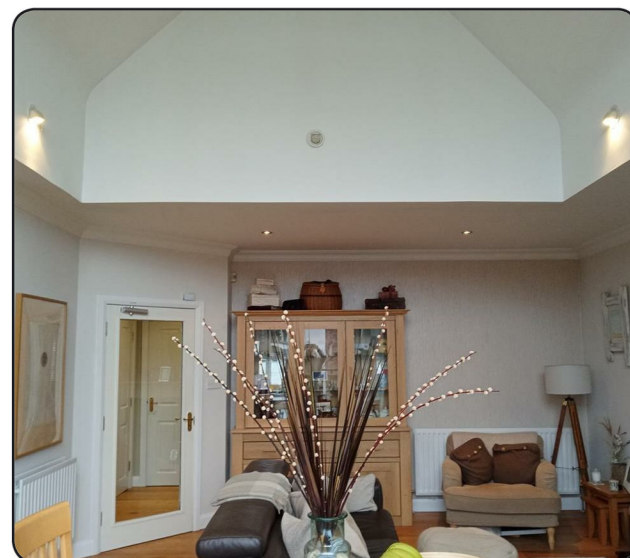
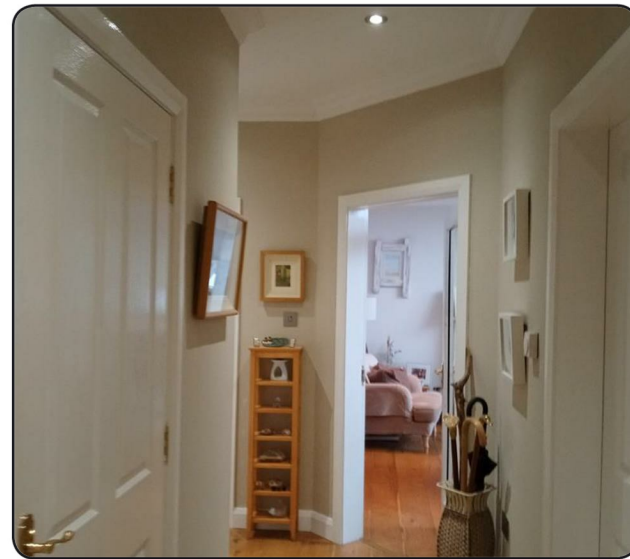
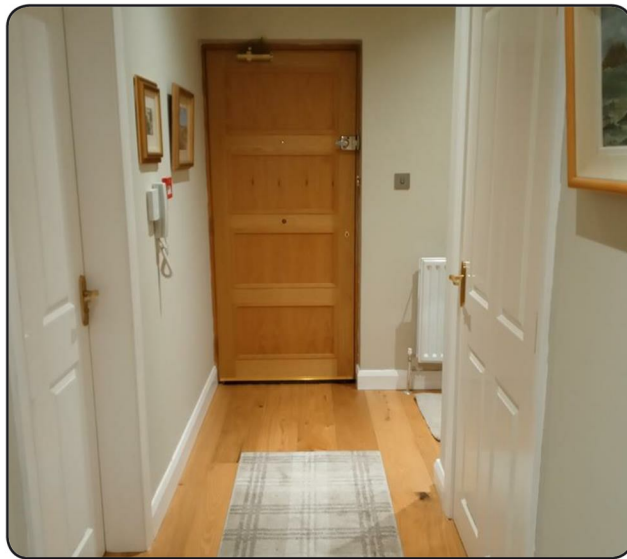

ACCOMMODATION

HALL

Having semi-solid wooden floor, two cloaks cupboards, airing cupboard, ceiling cornicing, glass door to Lounge/Dining/Kitchen

LOUNGE/DINING/KITCHEN

26'10" x 17'11" to widest points (8.18m x 5.46m to widest points)

Having attractive fireplace with gas inset, ceiling cornicing, recessed lighting, semi-solid wooden floor, French doors to balcony. Dining space.

Kitchen area having excellent range of eye and low level units, 1 1/2 bowl stainless steel sink unit with mixer taps, hob, under-oven, integrated fridge freezer and dishwasher, plumbed for washing machine, ceiling cornicing, tiling between units, recessed lighting, semi-solid wooden floor.

MASTER BEDROOM

14'11" x 11'11" (4.55m x 3.63m)

Having laminated wooden floor

ENSUITE

Comprising fully tiled walk in electric shower, WHB, WC, fully tiled walls and floor, recessed lighting.

BEDROOM (2)

11'3" x 10'5" (3.44 x 3.2)

BATHROOM

Comprising bath with telephone hand shower to taps, fully tiled walk in shower, WHB set in vanity unit, WC, part tiling around bath.

ESTIMATED ANNUAL RATES

Estimated Annual Rates: £1341.62 (Jan 2021)

