

SPECIAL FEATURES OF THE PROPERTY INCLUDE:



VIEWING STRICTLY BY APPOINTMENT ONLY

Agent: Daniel Henry (Waterside)
 34 Spencer Road, Londonderry BT47 6AA
 Tel. 02871347539
 waterside@danielhenry.co.uk
 www.danielhenry.co.uk



Misrepresentation clause: Daniel Henry, give notice to anyone who may read these particulars as follows:

1. The particulars are prepared for the guidance only for prospective purchasers. They are intended to give a fair overall description of the property but are not intended to constitute part of an offer or contract.
2. Any information contained herein (whether in the text, plans or photographs) is given in good faith but should not be relied upon as being a statement of representation or fact.
3. Nothing in these particulars shall be deemed to be a statement that the property is in good condition or otherwise nor that any services or facilities are in good working order.
4. The photographs appearing in these particulars show only certain parts of the property at the time when the photographs were taken. Certain aspects may be changed since the photographs were taken and it should not be assumed that the property remains precisely as displayed in the photographs. Furthermore, no assumptions should be made in respect of parts of the property which are not shown in the photographs.
5. Any areas, measurements or distances referred to herein are approximate only.
6. Where there is reference to the fact that alterations have been carried out or that a particular use is made of any part of the property this is not intended to be a statement that any necessary planning, building regulations or other consents have been obtained and these matters must be verified by an intending purchaser.
7. Descriptions of the property are inevitably subjective and the descriptions contained herein are given in good faith as an opinion and not by way of statement of fact.
8. None of the systems or equipment in the property has been tested by Daniel Henry for Year 2000 Compliance and the Purchasers / Lessees must make their own investigations.

www.danielhenry.co.uk
www.propertypal.com

Daniel Henry
 ESTATE AGENTS

£140,000

FOR SALE



75 Ivy Mead Mews, Derry/Londonderry, BT47 3FH

- MID TERRACE TOWNHOUSE
- 4 BEDROOMS / 1 RECEPTION
- OIL FIRED CENTRAL HEATING
- PVC DOUBLE GLAZED WINDOWS THROUGHOUT
- PVC FRONT & PATIO DOORS
- BLINDS INCLUDED IN SALE
- CUL-DE-SAC LOCATION
- EPC RATING

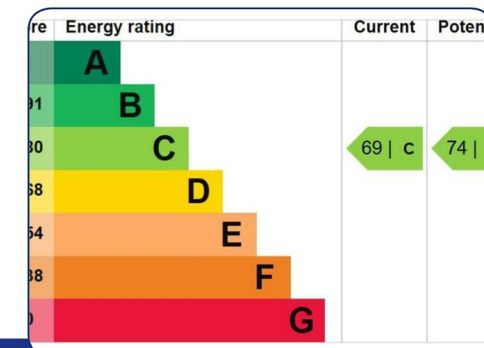
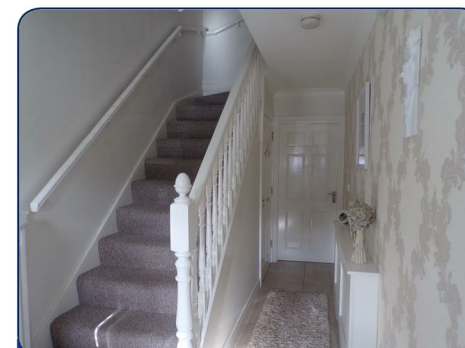

www.danielhenry.co.uk • 34 Spencer Road, Londonderry, BT47 6AA • 02871347539

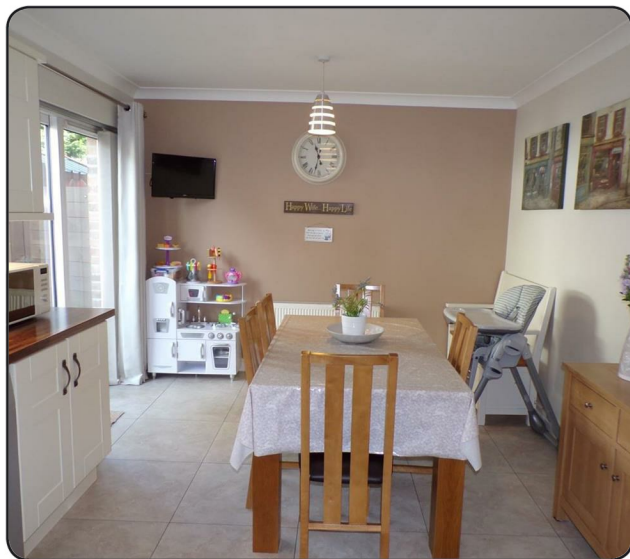

ACCOMMODATION

HALLWAY

Having ceiling cornicing and tiled floor.

GUEST TOILET & WHB

Having 1/2 tiled walls and tiled floor.

LOUNGE

16'7" x 11'9" to widest points (5.05m x 3.58m to widest points)

Having magnificent fireplace with cast iron inset, granite hearth, matching overmantle mirror, ceiling cornicing, laminated wooden floor.

KITCHEN / DINING AREA

18'8" x 10'8" (5.69m x 3.25m)

Having excellent range of eye and low level units, concealed lighting under units, tiling between units, single drainer stainless steel sink unit with mixer taps, hob, underoven, stainless steel extractor hood, plumbed for washing machine and dishwasher, space for fridge/freezer, tiled floor, ample dining space with patio doors leading to rear.

FIRST FLOOR

LANDING

Having hotpress.

MASTER BEDROOM

11'3" x 9'6" (3.43m x 2.90m)

EN-SUITE

Comprising fully tiled walk in electric shower, whb set in vanity unit, wc, 1/2 tiled walls, tiled floor.

BEDROOM 2

15' x 8'7" (4.57m x 2.62m)

BEDROOM 3

8'9" x 8'7" (2.67m x 2.62m)

Having laminated wooden floor.

BEDROOM 4

9'8" x 7'2" (2.95m x 2.18m)

Having laminated wooden floor.

BATHROOM

Comprising bath with shower fittings to taps, fully tiled walk in electric shower, whb set in vanity unit, wc, 1/2 tiled walls, tiled floor.

EXTERIOR FEATURES

Neatly landscaped to rear.

Paving leading to tiered patio area complete with decking, seating and barbecue area.

Planters filled with abundance of flowers and shrubs.

ESTIMATED ANNUAL RATES

Estimated Annual Rates: £934.34 (Oct 2020)

