

SPECIAL FEATURES OF THE PROPERTY INCLUDE:



VIEWING STRICTLY BY APPOINTMENT ONLY

Agent:

www.danielhenry.co.uk
www.propertypal.com

- Misrepresentation clause: Daniel Henry, give notice to anyone who may read these particulars as follows:
1. The particulars are prepared for the guidance only for prospective purchasers. They are intended to give a fair overall description of the property but are not intended to constitute part of an offer or contract.
 2. Any information contained herein (whether in the text, plans or photographs) is given in good faith but should not be relied upon as being a statement of representation or fact.
 3. Nothing in these particulars shall be deemed to be a statement that the property is in good condition or otherwise nor that any services or facilities are in good working order.
 4. The photographs appearing in these particulars show only certain parts of the property at the time when the photographs were taken. Certain aspects may be changed since the photographs were taken and it should not be assumed that the property remains precisely as displayed in the photographs. Furthermore, no assumptions should be made in respect of parts of the property which are not shown in the photographs.
 5. Any areas, measurements or distances referred to herein are approximate only.
 6. Where there is reference to the fact that alterations have been carried out or that a particular use is made of any part of the property this is not intended to be a statement that any necessary planning, building regulations or other consents have been obtained and these matters must be verified by an intending purchaser.
 7. Descriptions of the property are inevitably subjective and the descriptions contained herein are given in good faith as an opinion and not by way of statement of fact.
 8. None of the systems or equipment in the property has been tested by Daniel Henry for Year 2000 Compliance and the Purchasers / Lessees must make their own investigations.

£82,500

21 Argyle Street, Derry/Londonderry, BT48 7JF

- MID TERRACE HOUSE
- OIL FIRED CENTRAL HEATING
- PVC DOUBLE GLAZED WINDOWS
- CARPETS & BLINDS INCLUDED IN SALE
- IDEAL INVESTMENT OPPORTUNITY
- CERTIFICATE OF MULTIPLE OCCUPANCY EPC RATING F
- EPC RATING F

Score	Energy rating	Current	Potential
+10	A		
-10	B		
-20	C		
-30	D		
-40	E	43 E	54
-50	F		
-60	G		

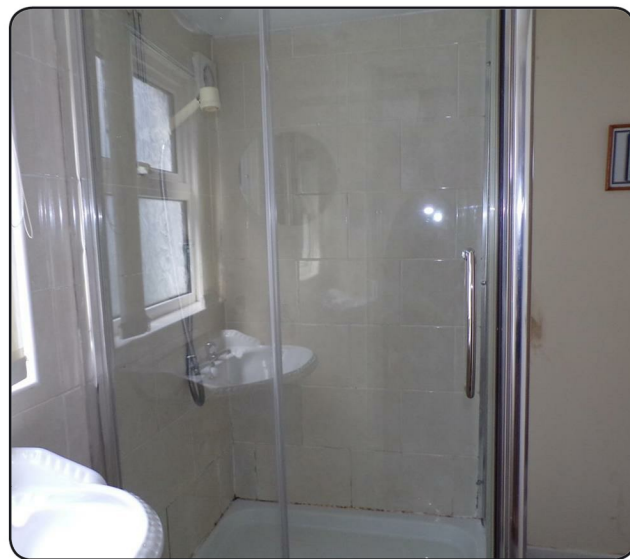

ACCOMMODATION

VESTIBULE PORCH

Having laminated wooden floor.

HALL

Having laminated wooden floor.

FAMILY ROOM/DINING

10'5" x 9'11" (3.18m x 3.02m)

Having fireplace, laminated wooden floor.

LOUNGE

11'4" x 11'2" (3.45m x 3.40m)

Having laminated wooden floor.

KITCHEN

10' x 6'8" (3.05m x 2.03m)

Having range of eye and low level units, glazed display cupboards, single drainer stainless steel sink unit with mixer taps, wired for cooker, plumbed for washing machine, space for fridge/freezer.

SHOWER ROOM

Comprising of fully tiled walk in shower, WHB, WC.

FIRST FLOOR

Landing having storage cupboard.

BEDROOM (1)

14'3" x 9'11" (4.34m x 3.02m)

BEDROOM (2)

11'1" x 8' (3.38m x 2.44m)

BEDROOM (3)

14'6" x 7'4" (4.42m x 2.24m)

EXTERIOR FEATURES

Concrete yard to rear.

Access to mews.

ESTIMATED ANNUAL RATES

Estimated Annual Rates: £730.40 (Sept 2020)



FREE

Mortgage Advice

Have a
no obligation
chat with

DAVIS R J KERNOHAN
CERT CII (MP)
MORTGAGE BROKER