

**SPECIAL FEATURES OF THE PROPERTY INCLUDE:**



**Daniel Henry**  
ESTATE AGENTS

£95,000

**FOR SALE**



**1 Greenmount Gardens, Claudy, BT47 4HS**

- END TERRACE HOUSE HOUSE
- OIL FIRED & SOLID FUEL CENTRAL HEATING
- CARPETS & BLINDS INCLUDED IN SALE
- EPC RATING E

**VIEWING STRICTLY BY APPOINTMENT ONLY**

**Agent:**

**Daniel Henry**  
ESTATE AGENTS

Misrepresentation clause: Daniel Henry, give notice to anyone who may read these particulars as follows:

1. The particulars are prepared for the guidance only for prospective purchasers. They are intended to give a fair overall description of the property but are not intended to constitute part of an offer or contract.
2. Any information contained herein (whether in the text, plans or photographs) is given in good faith but should not be relied upon as being a statement of representation or fact.
3. Nothing in these particulars shall be deemed to be a statement that the property is in good condition or otherwise nor that any services or facilities are in good working order.
4. The photographs appearing in these particulars show only certain parts of the property at the time when the photographs were taken. Certain aspects may be changed since the photographs were taken and it should not be assumed that the property remains precisely as displayed in the photographs. Furthermore, no assumptions should be made in respect of parts of the property which are not shown in the photographs.
5. Any areas, measurements or distances referred to herein are approximate only.
6. Where there is reference to the fact that alterations have been carried out or that a particular use is made of any part of the property this is not intended to be a statement that any necessary planning, building regulations or other consents have been obtained and these matters must be verified by an intending purchaser.
7. Descriptions of the property are inevitably subjective and the descriptions contained herein are given in good faith as an opinion and not by way of statement of fact.
8. None of the systems or equipment in the property has been tested by Daniel Henry for Year 2000 Compliance and the Purchasers / Lessees must make their own investigations.

[www.danielhenry.co.uk](http://www.danielhenry.co.uk)  
[www.propertypal.com](http://www.propertypal.com)

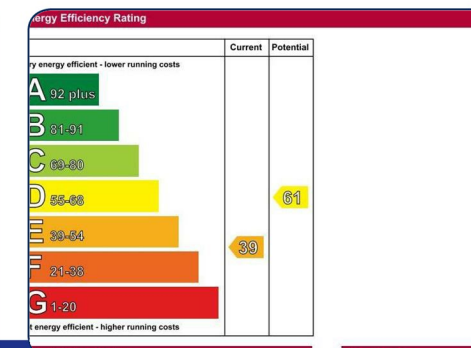
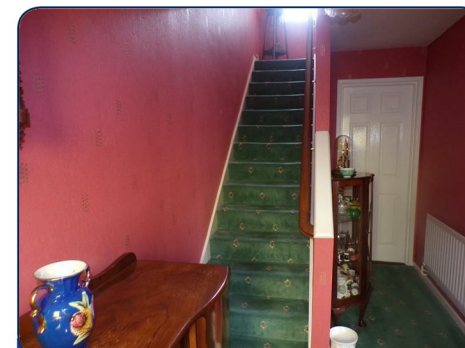





**ACCOMMODATION**

**HALL**

Having downstairs storage, 'Georgian' glazed door to lounge.

**LOUNGE**

13' x 11'6" (to widest points) (3.96m x 3.51m (to widest points))

Having fireplace, 'Georgian' glazed door to Kitchen.

**KITCHEN**

11'6" x 6'7" (3.51m x 2.01m)

Having eye and low level units, matching pelmet over window, tiling between units, single drainer stainless steel sink unit with mixer taps, cooker, corner extractor canopy, integrated fridge/freezer, plumbed for washing machine, breakfast bar, tiled floor.

**BATHROOM**

Comprising of bath with electric shower over, WHB, WC, fully tiled walls.

**FIRST FLOOR**

**BEDROOM (1)**

12'2" x 10'5" (3.71m x 3.18m)

Having built in wardrobes with sliding mirror doors, built in headboard and lockers with cupboards over.

**BEDROOM (2)**

11'7" x 7'8" (3.53m x 2.34m)

**BEDROOM (3)**

8'8" x 6'6" (2.64m x 1.98m)

**EXTERIOR FEATURES**

GARAGE 15' X 15' Having double doors, light and power points.

Neat lawns to front and side bordered by mature hedge, stocked with plants and shrubs.

Tarmac driveway.

Enclosed to rear by fence and gate.

Burner store/Shed

**ESTIMATED ANNUAL RATES**

Estimated Annual Rates: £598.93 (Aug 2020)



**FREE**  
Mortgage Advice  
Have a no obligation chat with  
DAVIS R J KERNOHAN  
CERT CII (MP)  
MORTGAGE BROKER

