

SPECIAL FEATURES OF THE PROPERTY INCLUDE:



VIEWING STRICTLY BY APPOINTMENT ONLY

Agent: Daniel Henry (Waterside)
 34 Spencer Road, Londonderry BT47 6AA
 Tel. 02871347539
 waterside@danielhenry.co.uk
 www.danielhenry.co.uk



Misrepresentation clause: Daniel Henry, give notice to anyone who may read these particulars as follows:

1. The particulars are prepared for the guidance only for prospective purchasers. They are intended to give a fair overall description of the property but are not intended to constitute part of an offer or contract.
2. Any information contained herein (whether in the text, plans or photographs) is given in good faith but should not be relied upon as being a statement of representation or fact.
3. Nothing in these particulars shall be deemed to be a statement that the property is in good condition or otherwise nor that any services or facilities are in good working order.
4. The photographs appearing in these particulars show only certain parts of the property at the time when the photographs were taken. Certain aspects may be changed since the photographs were taken and it should not be assumed that the property remains precisely as displayed in the photographs. Furthermore, no assumptions should be made in respect of parts of the property which are not shown in the photographs.
5. Any areas, measurements or distances referred to herein are approximate only.
6. Where there is reference to the fact that alterations have been carried out or that a particular use is made of any part of the property this is not intended to be a statement that any necessary planning, building regulations or other consents have been obtained and these matters must be verified by an intending purchaser.
7. Descriptions of the property are inevitably subjective and the descriptions contained herein are given in good faith as an opinion and not by way of statement of fact.
8. None of the systems or equipment in the property has been tested by Daniel Henry for Year 2000 Compliance and the Purchasers / Lessees must make their own investigations.

www.danielhenry.co.uk
www.propertypal.com

Daniel Henry
 ESTATE AGENTS

£145,000

FOR SALE



238 Berryhill Road, Donemana, Strabane, BT82 0NB

- DETACHED HOUSE
- OIL FIRED & SOLID FUEL CENTRAL HEATING
- PVC DOUBLE GLAZED WINDOWS (EXCEPT VELUX)
- CARPETS IN SALE
- PVC FRONT DOOR
- LAWNS TO FRONT, SIDE & REAR
- EPC RATING - E

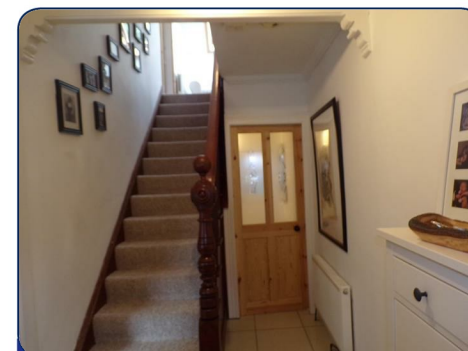

www.danielhenry.co.uk • 34 Spencer Road, Londonderry, BT47 6AA • 02871347539



ACCOMMODATION

HALL

Having tiled floor, ceiling cornicing, ornate staircase to first floor.

LOUNGE

13'5" x 12'11" (4.09m x 3.94m)
Multi-fuel stove, laminated wooden floor

STUDY/FAMILY ROOM

13' x 7'8" (3.96m x 2.34m)
Having ornamental fireplace, laminated wooden floor.

DINING ROOM

13'5" x 10'6" (4.09m x 3.20m)
Having tiled floor, multi-fuel stove, open plan to Kitchen

KITCHEN

12' x 7'5" (3.66m x 2.26m)
Having range of eye and low level units, 'Belfast' sink, 'Hot Point' cooking centre comprising gas hob, two electric ovens, grill and warming drawer, extractor hood, plumbed for dishwasher, space for fridge freezer, tiling between units, tiled floor.

REAR HALLWAY

Having tiled floor, understair storage

REAR PORCH

Plumbed for washing machine, space for tumble dryer

FIRST FLOOR

BEDROOM (1)

12'7" x 12'7" (3.84m x 3.84m)
With wall to wall built in wardrobes

BEDROOM (2)

12'10" x 10'2" (to widest points) (3.91m x 3.10m (to widest points))

BEDROOM (3)

11'10" x 10'11" (3.61m x 3.33m)
Having laminated wooden floor

BEDROOM (4)

12'2" x 11'7" (to widest points) (3.71m x 3.53m (to widest points))
Hotpress, laminated wooden floor.

BATHROOM

Comprising bath with electric shower over, shower screen, WHB, WC, fully tiled walls.

EXTERIOR FEATURES

Shed
Neat lawns to front, side and rear
Enclosed to rear by fence and gate.

ESTIMATED ANNUAL RATES

ESTIMATED ANNUAL RATES: £958.30 (JULY 2020)

