

**SPECIAL FEATURES OF THE PROPERTY INCLUDE:**



**VIEWING STRICTLY BY APPOINTMENT ONLY**

**Agent:** **Daniel Henry (Waterside)**  
34 Spencer Road, Londonderry BT47 6AA  
Tel. 02871347539  
waterside@danielhenry.co.uk  
www.danielhenry.co.uk

[www.danielhenry.co.uk](http://www.danielhenry.co.uk)  
[www.propertypal.com](http://www.propertypal.com)

- Misrepresentation clause: Daniel Henry, give notice to anyone who may read these particulars as follows:
1. The particulars are prepared for the guidance only for prospective purchasers. They are intended to give a fair overall description of the property but are not intended to constitute part of an offer or contract.
  2. Any information contained herein (whether in the text, plans or photographs) is given in good faith but should not be relied upon as being a statement of representation or fact.
  3. Nothing in these particulars shall be deemed to be a statement that the property is in good condition or otherwise nor that any services or facilities are in good working order.
  4. The photographs appearing in these particulars show only certain parts of the property at the time when the photographs were taken. Certain aspects may be changed since the photographs were taken and it should not be assumed that the property remains precisely as displayed in the photographs. Furthermore, no assumptions should be made in respect of parts of the property which are not shown in the photographs.
  5. Any areas, measurements or distances referred to herein are approximate only.
  6. Where there is reference to the fact that alterations have been carried out or that a particular use is made of any part of the property this is not intended to be a statement that any necessary planning, building regulations or other consents have been obtained and these matters must be verified by an intending purchaser.
  7. Descriptions of the property are inevitably subjective and the descriptions contained herein are given in good faith as an opinion and not by way of statement of fact.
  8. None of the systems or equipment in the property has been tested by Daniel Henry for Year 2000 Compliance and the Purchasers / Lessees must make their own investigations.

**Daniel**  
**Henry**  
ESTATE AGENTS

£145,000

**FOR SALE**



**12 Orandale, Strabane, BT82 9TP**

- SEMI DETACHED HOUSE
- OIL FIRED CENTRAL HEATING
- PVC DOUBLE GLAZED WINDOWS THROUGHOUT
- PVC FRONT, BACK & FRENCH DOORS
- EPC RATING C



[www.danielhenry.co.uk](http://www.danielhenry.co.uk) • 34 Spencer Road, Londonderry, BT47 6AA • 02871347539



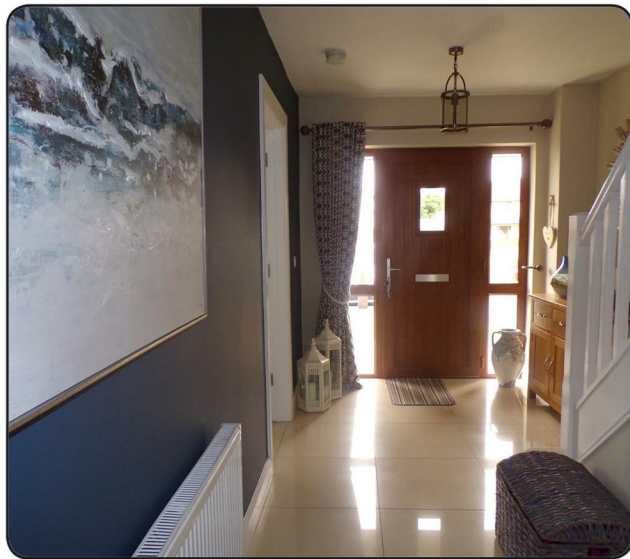

## ACCOMMODATION

### HALL

Having understairs storage, tiled floor.

### GUEST WHB & WC

Having tiled floor.

### LOUNGE

19'3" x 11'6" (5.87m x 3.51m)

Having attractive fireplace, granite hearth, laminated wooden floor, double doors leading Kitchen/Dining.

### KITCHEN/DINING

19'8" x 17'7" (to widest points) (5.99m x 5.36m (to widest points))

Having excellent range of eye and low level units, tiling between units, 1 1/2 bowl stainless steel sink unit with mixer taps, hob, underoven, stainless steel extractor hood, integrated fridge/freezer and dishwasher, tiled floor, ample dining space with French doors to rear.

### UTILITY PORCH

Having sink unit, plumbed for washing machine, tiled floor.

### FIRST FLOOR

Landing having hotpress.

### MASTER BEDROOM (1)

13'4" x 11'7" (4.06m x 3.53m)

Having laminated wooden floor.

### ENSUITE

Comprising of fully tiled walk in shower, WHB, WC, tiled floor.

### BEDROOM (2)

13' x 11'8" (to widest points) (3.96m x 3.56m (to widest points))

Having laminated wooden floor.

### BEDROOM (3)

9'2" x 7'10" (2.79m x 2.39m)

Having built in wardrobe, laminated wooden floor.

### BATHROOM

Comprising of walk in shower with PVC cladding to walls, WHB, WC, bath, tiled floor.

### EXTERIOR FEATURES

Enclosed to rear by fence and gate.

Partly covered decked barbecue area to rear leading to neatly manicured lawn.

Paved patio area.

### ESTIMATED ANNUAL RATES

Estimated Annual Rates: £145,000 (July 2020)

