

SPECIAL FEATURES OF THE PROPERTY INCLUDE:

**FREE**  
Mortgage Advice  
Have a  
no obligation  
chat with  
**DAVIS R J KERNOHAN**  
CERT CII (MP)  
MORTGAGE BROKER



**£115,000**



**VIEWING STRICTLY BY APPOINTMENT ONLY**

Agent:



**59 Bracken Park, Londonderry, BT48 8AZ**

- MID TERRACE HOUSE
- OIL FIRED & SOLID FUEL CENTRAL HEATING
- PVC DOUBLE GLAZED WINDOWS
- PVC FRONT & BACK DOORS
- EPC RATING E

Misrepresentation clause: Daniel Henry, give notice to anyone who may read these particulars as follows:

1. The particulars are prepared for the guidance only for prospective purchasers. They are intended to give a fair overall description of the property but are not intended to constitute part of an offer or contract.
2. Any information contained herein (whether in the text, plans or photographs) is given in good faith but should not be relied upon as being a statement of representation or fact.
3. Nothing in these particulars shall be deemed to be a statement that the property is in good condition or otherwise nor that any services or facilities are in good working order.
4. The photographs appearing in these particulars show only certain parts of the property at the time when the photographs were taken. Certain aspects may be changed since the photographs were taken and it should not be assumed that the property remains precisely as displayed in the photographs. Furthermore, no assumptions should be made in respect of parts of the property which are not shown in the photographs.
5. Any areas, measurements or distances referred to herein are approximate only.
6. Where there is reference to the fact that alterations have been carried out or that a particular use is made of any part of the property this is not intended to be a statement that any necessary planning, building regulations or other consents have been obtained and these matters must be verified by an intending purchaser.
7. Descriptions of the property are inevitably subjective and the descriptions contained herein are given in good faith as an opinion and not by way of statement of fact.
8. None of the systems or equipment in the property has been tested by Daniel Henry for Year 2000 Compliance and the Purchasers / Lessees must make their own investigations.

[www.danielhenry.co.uk](http://www.danielhenry.co.uk)  
[www.propertypal.com](http://www.propertypal.com)

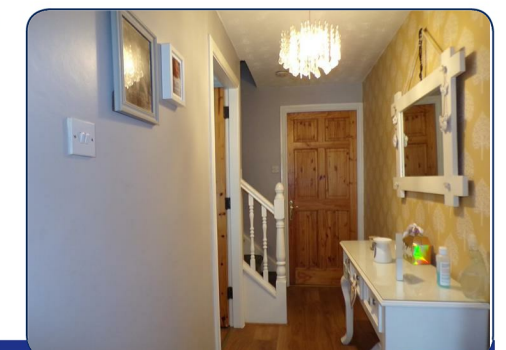
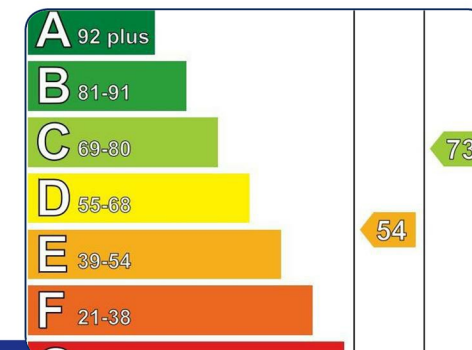
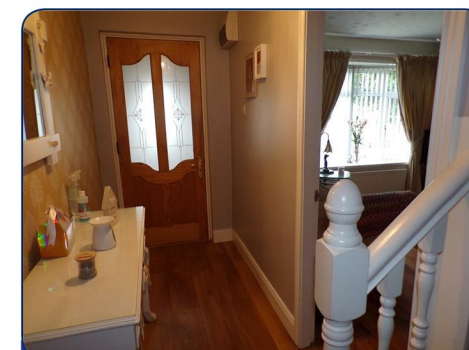



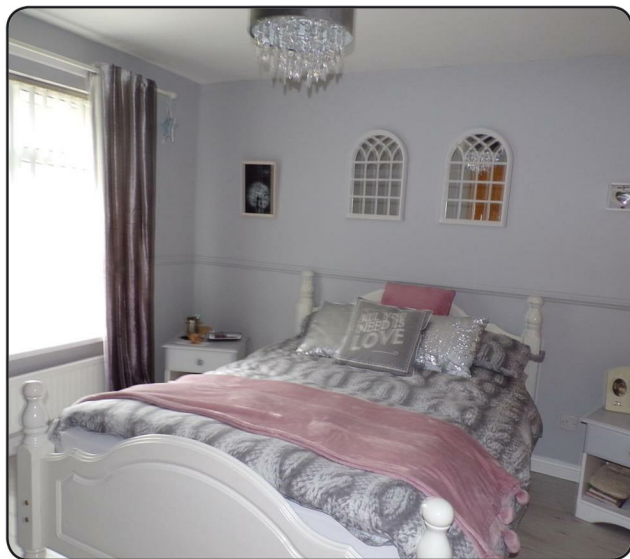

## ACCOMMODATION

### VESTIBULE PORCH

Having tiled floor.

### HALLWAY

### LOUNGE

13' x 11' (to widest points) (3.96m x 3.35m (to widest points))

Having fireplace with back boiler, laminated wooden floor.

### KITCHEN

17'7" x 11'5" (5.36m x 3.48m)

Having range of eye and low level units, matching pelmet over window, tiling between units, 1 1/2 bowl stainless steel sink unit with mixer taps, integrated washing machine, space for dishwasher and fridge/freezer, 'New Home' cooking centre with gas hob, electric oven set in a brick overmantle, extractor hood, recessed ceiling lighting, walk in downstairs storage, tiled floor, ample dining space,

### REAR HALLWAY

Having tiled floor.

### GUEST TOILET & WHB

Comprising of toilet, WHB, fully tiled walls and floor.

### FIRST FLOOR

Landing having storage cupboards.

### BEDROOM (1)

11'4" x 10'2" (3.45m x 3.10m)

Having built in wardrobe, laminated wooden floor.

### BEDROOM (2)

10'10" x 9'9" (3.30m x 2.97m)

Having built in wardrobe, laminated wooden floor.

### BEDROOM (3)

8'7" x 7'2" (2.62m x 2.18m)

Having laminated wooden floor.

### BATHROOM

Comprising of bath with shower fitted to taps, WHB, WC, walk in electric shower, recessed lighting, fully tiled walls and floor.

### EXTERIOR FEATURES

Driveway to front.

Yard to rear.

Decked patio area leading to raised yard enclosed by fence and gate.

Shed with light and power points.

### ESTIMATED ANNUAL RATES

Estimated Annual Rates: £706.42 (June 2020)

