

Dougan

RESIDENTIAL

Telephone 028 9030 8855
douganproperty.com



35 Richhill Park

Belfast, BT5 6HG

Asking Price £209,950

KEY FEATURES

- Detached Family Home Positioned In A Quiet Cul-De-SaC
- Excellent Location Close To The Vibrant Ballyhackamore
- Bright And Spacious Living Room
- Separate Family Dining Room
- Kitchen With Dining Area
- Three Generous Bedrooms
- First Floor Family Bathroom
- Downstairs W.C
- Private And Secluded Rear Garden And Patio
- Driveway Parking Leading To A Detached Garage
- Oil Fired Central Heating
- Double Glazed
- Property Requires General Updating
- Early Viewing Advised



SUMMARY

Detached family home located in a quiet cul-de-sac close to Ballyhackamore, in East Belfast. The property enjoys an elevated site and boasts ease of access to a host of local amenities, public transport services and main arterial routes.

The property requires general updating and comprises of a bright and spacious living room, dining room, kitchen with dining area and downstairs w.c on the ground floor. Three generous bedrooms and a family bathroom are to the first floor.

The property further benefits from a private and secluded rear garden and patio. Early viewing is advised to appreciate the potential this fine family home has to offer.

ACCOMMODATION:

Ground Floor:

ENTRANCE HALL: Wooden front door, cornicing, wooden panelling

W.C CLOAKROOM: Low flush w.c, wash hand basin

LIVING ROOM: 16' 8" x 10' 2" (5.08m x 3.1m)

Fireplace, double doors to rear garden

DINING ROOM: 15' 5" x 10' 10" (4.7m x 3.3m)

KITCHEN WITH DINING AREA : 15' 3" x 10' 0" (4.65m

x 3.05m) Range of high and low level units, stainless steel sink unit, breakfast bar, space for oven and hob, partly tiled walls, space for fridge freezer, plumbed for washing machine

First Floor :

LANDING: Roof space access

BEDROOM (1): 13' 2" x 9' 6" (4.01m x 2.9m) Built in furniture

BEDROOM (2): 13' 3" x 9' 5" (4.04m x 2.87m) Built in furniture

BEDROOM (3): 10' 1" x 6' 7" (3.07m x 2.01m)

BATHROOM: Coloured suite comprising of a panel bath with electric shower over, pedestal wash hand basin, low flush w.c, hot press

Outside

DETACHED GARAGE: Driveway parking. Front garden in lawn with mature shrubs. Rear garden laid in lawn with mature shrubs and trees. Partially covered patio.





LOCATION MAP

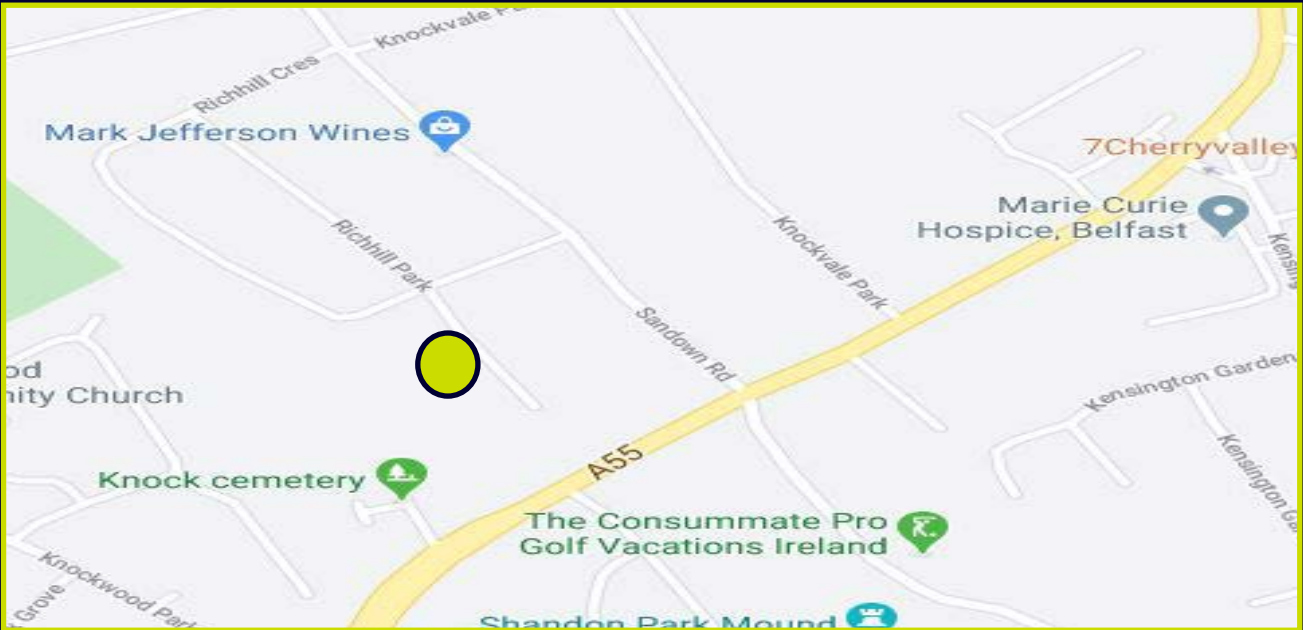

FLOOR PLANS (NOT TO SCALE)

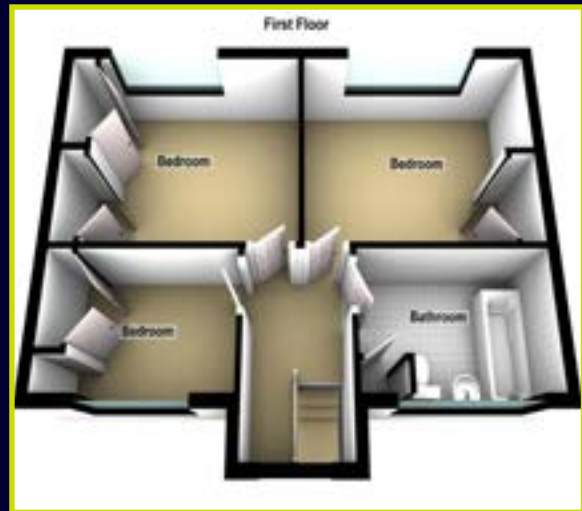

EPC

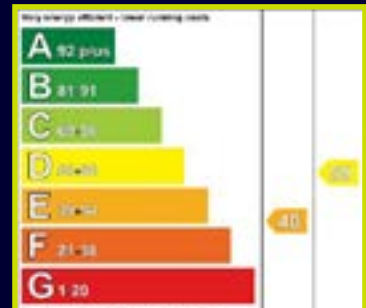

Dougan
RESIDENTIAL

6 Orpen Shopping Centre Upper Lisburn Road
Belfast BT10 0BG
Telephone 028 9030 8855
Email info@douganproperty.com
Web www.douganproperty.com



Dougan Residential for themselves and for the Vendors or Lessors of the property whose agents they are give notice that; i) these particulars are given without responsibility of Dougan Residential or the Vendors or Lessors as a general outline only, for the guidance of prospective purchasers or tenants, and do not constitute the whole or any part of an offer or contract; ii) Dougan Residential cannot guarantee the accuracy of any description, dimensions, references to condition, necessary permissions for use and occupation and other details contained herein and any prospective purchasers or tenants should not rely on them as statements or representations of fact but must satisfy themselves by inspection or otherwise as to the accuracy of each of them; iii) no employee of Dougan Residential has any authority to make or give any representation or warranty or enter into any contract whatsoever in relation to the property; iv) VAT may be payable on the purchase price and/or rent, all figures are quoted exclusive of VAT, intending purchasers or lessees must satisfy themselves as to the applicable VAT position, if necessary by taking appropriate professional advice; v) Dougan Residential will not be liable, in negligence or otherwise, for any loss arising from the use of these particulars.