

**SPECIAL FEATURES OF THE PROPERTY INCLUDE:**



**£155,000**



**FOR SALE**

**136 Waterfoot Park, Derry/Londonderry, BT47 6SY**

**VIEWING STRICTLY BY APPOINTMENT ONLY**

**Agent:**



- SEMI DETACHED HOUSE
- OIL FIRED CENTRAL HEATING
- PVC DOUBLE GLAZED WINDOWS
- SECURITY SYSTEM INSTALLED
- CARPETS & BLINDS INCLUDED IN SALE
- TARMAC DRIVEWAY
- EPC RATING D

Misrepresentation clause: Daniel Henry, give notice to anyone who may read these particulars as follows:

1. The particulars are prepared for the guidance only for prospective purchasers. They are intended to give a fair overall description of the property but are not intended to constitute part of an offer or contract.
2. Any information contained herein (whether in the text, plans or photographs) is given in good faith but should not be relied upon as being a statement of representation or fact.
3. Nothing in these particulars shall be deemed to be a statement that the property is in good condition or otherwise nor that any services or facilities are in good working order.
4. The photographs appearing in these particulars show only certain parts of the property at the time when the photographs were taken. Certain aspects may be changed since the photographs were taken and it should not be assumed that the property remains precisely as displayed in the photographs. Furthermore, no assumptions should be made in respect of parts of the property which are not shown in the photographs.
5. Any areas, measurements or distances referred to herein are approximate only.
6. Where there is reference to the fact that alterations have been carried out or that a particular use is made of any part of the property this is not intended to be a statement that any necessary planning, building regulations or other consents have been obtained and these matters must be verified by an intending purchaser.
7. Descriptions of the property are inevitably subjective and the descriptions contained herein are given in good faith as an opinion and not by way of statement of fact.
8. None of the systems or equipment in the property has been tested by Daniel Henry for Year 2000 Compliance and the Purchasers / Lessees must make their own investigations.

[www.danielhenry.co.uk](http://www.danielhenry.co.uk)  
[www.propertypal.com](http://www.propertypal.com)

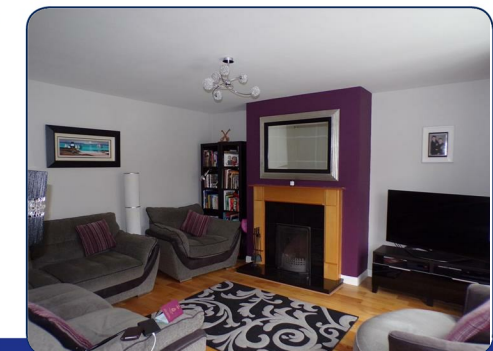
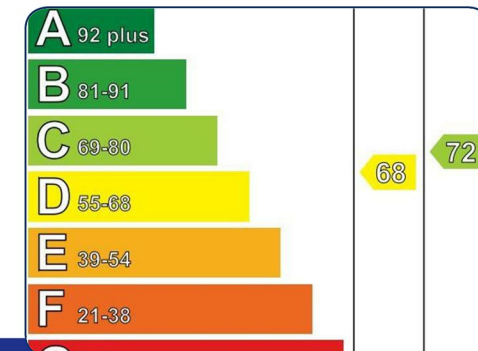
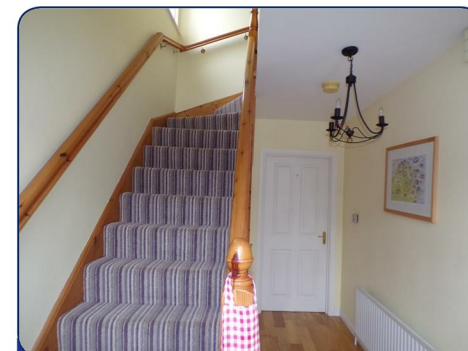

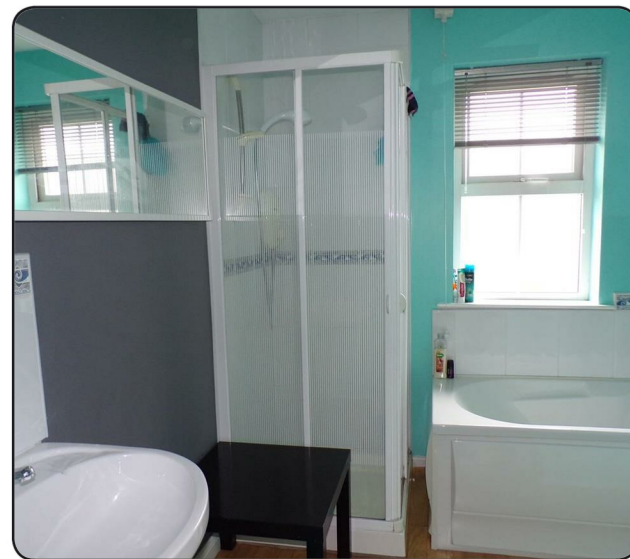

**ESTIMATED ANNUAL RATES:**

ESTIMATED ANNUAL RATES: 989.00 (24/2/20)

**ACCOMMODATION**

**HALL**

Having semi solid wooden floor, understair storage

**GUEST TOILET AND WHB**

**LOUNGE**

15'2" x 13'9" to widest points (4.62m x 4.19m to widest points)  
Attractive fireplace with granite inset on hearth, Semi solid wooden floor

**KITCHEN**

21' x 9'10" to widest points (6.40m x 3.00m to widest points)  
Having range of eye and low level units, gas hob, electric underoven, integrated fridge freezer and dishwasher, plumbed for washing machine, tiling between units, ample dining space with french doors to rear lawn.

**FIRST FLOOR**

**LANDING**

Having hotpress

**MASTER BEDROOM**

12'5" x 10'2" (into built in wardrobe) (3.78m x 3.10m (into built in wardrobe))  
Having built in wardrobes with sliding doors

**EN-SUITE**

Comprising fully tiled walk in electric shower, WHB, WC.

**BEDROOM (2)**

10'9" x 9'10" (3.28m x 3.00m)

**BEDROOM (3)**

10'1" x 9'11" (3.07m x 3.02m)

**BATHROOM**

Comprising bath, fully tiled walk in electric shower, WHB, WC.

**EXTERIOR FEATURES**

Neat lawns to front and rear  
Paved patio area  
Enclosed to rear by fence and gate

