

TO LET

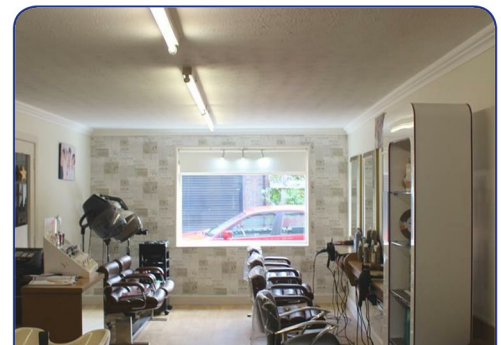

8 Linenhall Street, Limavady, BT49 0HQ

- Town Centre Location
- Opportunity for Any Number of Business Uses
- Currently Trading as Salon
- Ground Floor and First Floor Accommodation (Can be let as 2 separate businesses)
- Concrete Rear Yard with Shed

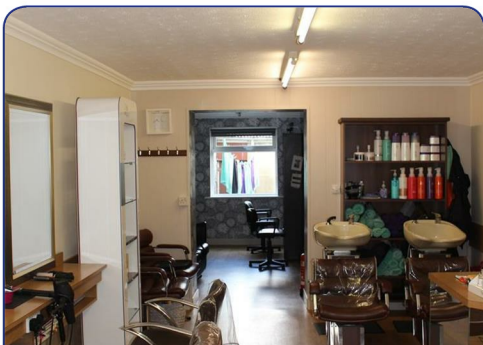

Description:

We are delighted to offer to let these two business retail units situated in the heart of Limavady. These units can be used as a number of business uses. Viewing is strictly by appointment with undersigned agents.

TO LET - GROUND FLOOR UNIT:

Ground floor presently trading as hair salon.

Rent £6,240.00 per annum plus rates.

Salon Area:

21'11 x 11'1 (6.68m x 3.38m)

Waiting Area:

13'0 x 6'10 (3.96m x 2.08m)

Kitchen:

13'1" x 6'10" (4 x 2.1)

TO LET - FIRST FLOOR UNIT:

Previously used a beauticians this bright spacious unit is suitable for a number of business uses to include beautician or professional office.

Rent - £4,160.00 per annum plus rates

Agent: Daniel Henry (Limavady)

32 Market Street Limavady BT49 0AA

Tel. 028 7776 2558

limavady@danielhenry.co.uk

www.danielhenry.co.uk

Misrepresentation clause: Daniel Henry, give notice to anyone who may read these particulars as follows:

1. The particulars are prepared for the guidance only for prospective purchasers. They are intended to give a fair overall description of the property but are not intended to constitute part of an offer or contract.
2. Any information contained herein (whether in the text, plans or photographs) is given in good faith but should not be relied upon as being a statement of representation or fact.
3. Nothing in these particulars shall be deemed to be a statement that the property is in good condition or otherwise nor that any services or facilities are in good working order.
4. The photographs appearing in these particulars show only certain parts of the property at the time when the photographs were taken. Certain aspects may be changed since the photographs were taken and it should not be assumed that the property remains precisely as displayed in the photographs. Furthermore, no assumptions should be made in respect of parts of the property which are not shown in the photographs.
5. Any areas, measurements or distances referred to herein are approximate only.
6. Where there is reference to the fact that alterations have been carried out or that a particular use is made of any part of the property this is not intended to be a statement that any necessary planning, building regulations or other consents have been obtained and these matters must be verified by an intending purchaser.
7. Descriptions of the property are inevitably subjective and the descriptions contained herein are given in good faith as an opinion and not by way of statement of fact.
8. None of the systems or equipment in the property has been tested by Daniel Henry for Year 2000 Compliance and the Purchasers / Lessees must make their own investigations.

www.danielhenry.co.uk
www.propertypal.com

