

SPECIAL FEATURES OF THE PROPERTY INCLUDE:



VIEWING STRICTLY BY APPOINTMENT ONLY

Agent: **Daniel Henry (Waterside)**
34 Spencer Road, Londonderry BT47 6AA
Tel. 02871347539
waterside@danielhenry.co.uk
www.danielhenry.co.uk

www.danielhenry.co.uk
www.propertypal.com

- Misrepresentation clause: Daniel Henry, give notice to anyone who may read these particulars as follows:
1. The particulars are prepared for the guidance only for prospective purchasers. They are intended to give a fair overall description of the property but are not intended to constitute part of an offer or contract.
 2. Any information contained herein (whether in the text, plans or photographs) is given in good faith but should not be relied upon as being a statement of representation or fact.
 3. Nothing in these particulars shall be deemed to be a statement that the property is in good condition or otherwise nor that any services or facilities are in good working order.
 4. The photographs appearing in these particulars show only certain parts of the property at the time when the photographs were taken. Certain aspects may be changed since the photographs were taken and it should not be assumed that the property remains precisely as displayed in the photographs. Furthermore, no assumptions should be made in respect of parts of the property which are not shown in the photographs.
 5. Any areas, measurements or distances referred to herein are approximate only.
 6. Where there is reference to the fact that alterations have been carried out or that a particular use is made of any part of the property this is not intended to be a statement that any necessary planning, building regulations or other consents have been obtained and these matters must be verified by an intending purchaser.
 7. Descriptions of the property are inevitably subjective and the descriptions contained herein are given in good faith as an opinion and not by way of statement of fact.
 8. None of the systems or equipment in the property has been tested by Daniel Henry for Year 2000 Compliance and the Purchasers / Lessees must make their own investigations.

Daniel
Henry
ESTATE AGENTS

£75,000

FOR SALE



42 Anderson Crescent, Derry/Londonderry, BT47 2BY

- OIL FIRED CENTRAL HEATING
- PVC DOUBLE GLAZED WINDOWS
- PVC FRONT & BACK DOORS
- EPC RATING E

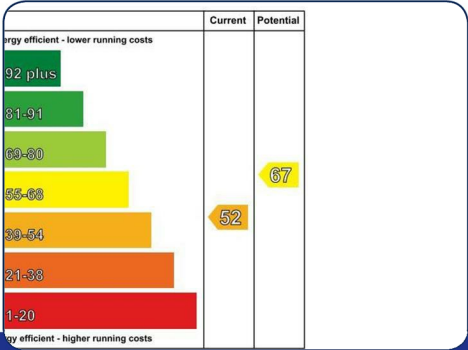

www.danielhenry.co.uk • 34 Spencer Road, Londonderry, BT47 6AA • 02871347539

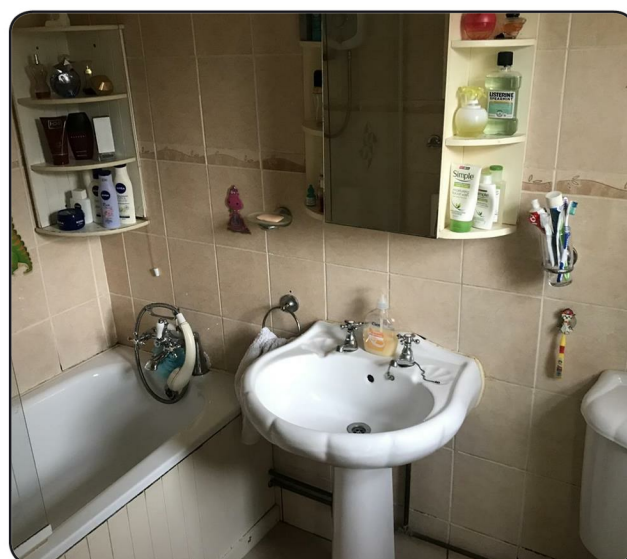
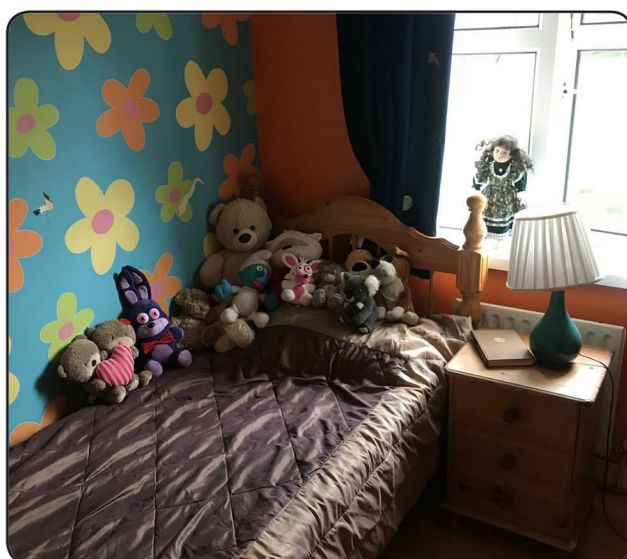
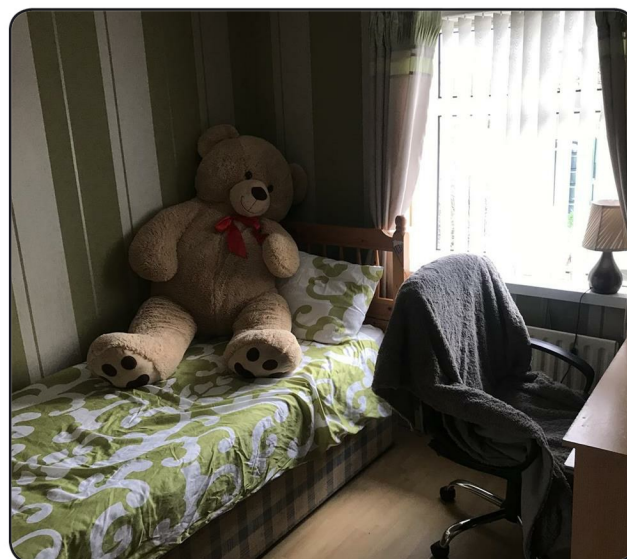

ACCOMMODATION

HALL

Having tiled floor, glazed door to Lounge.

LOUNGE

13'8" x 11'9" (to widest points) (4.17m x 3.58m (to widest points))

Having fireplace, understairs storage, laminated wooden floor.

KITCHEN

14' x 11'6" (to widest points) (4.27m x 3.51m (to widest points))

Having eye and low level units, tiling between units, 1 1/2 bowl sink unit with mixer taps, wired for cooker, space for fridge/freezer, plumbed for washing machine, space for tumble dryer, tiled floor, dining space.

REAR HALLWAY

Having tiled floor.

BATHROOM

Comprising of bath, electric shower over bath, shower screen, WHB, WC, fully tiled walls and floor.

FIRST FLOOR

BEDROOM (1)

12'2" x 9'3" (3.71m x 2.82m)

Having built in wardrobe with sliding mirror doors, built in cupboard, hotpress, laminated wooden floor.

BEDROOM (2)

10'2" x 8'2" (3.10m x 2.49m)

Having laminated wooden floor.

BEDROOM (3)

8'5" x 7' (2.57m x 2.13m)

Having laminated wooden floor.

EXTERIOR FEATURES

Lawns to front and back.

ESTIMATED ANNUAL RATES

Estimated Annual Rates: £470.95 (Dec 2019)

FREE

Mortgage Advice

*Have a
no obligation
chat with*

DAVIS R J KERNOHAN
CERT CII (MP)
MORTGAGE BROKER



Mortgages Made Easy
105 Rutland Road, Rushmore, BT12 4QF or 24 Spangmo Rd, BT17 6AA

