

£79,950

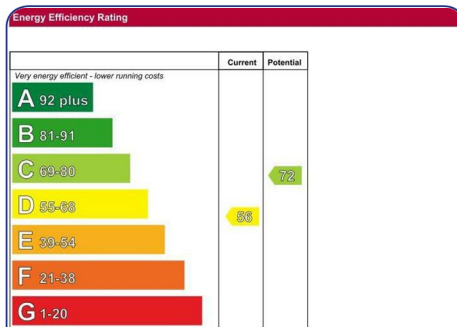

36 Drumard Park, Derry/Londonderry, BT48 0RL

- SEMI DETACHED HOUSE
- PROVISION FOR OIL FIRED CENTRAL HEATING
- PVC DOUBLE GLAZED WINDOWS
- PANELLED INTERNAL DOORS
- SOLD AS SEEN
- EPC RATING D

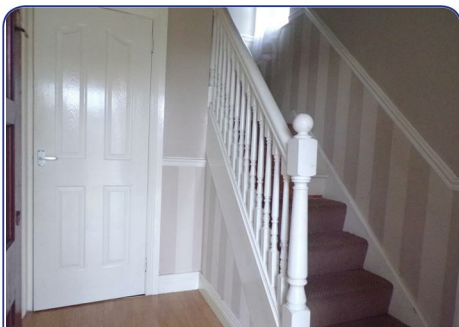

ACCOMMODATION

HALLWAY

Having cloaks cupboard, understairs storage, laminated wooden floor.

LOUNGE

12'5" x 9'11" (to widest points) (3.78m x 3.02m (to widest points))

Having fireplace, laminated wooden floor.

KITCHEN/DINING

17'3" x 7'8" (5.26m x 2.34m)

Having eye and low level units, single drainer stainless steel sink unit, plumbed for washing machine, space for fridge/freezer, integrated hob and underoven, stainless steel extractor hood, tiled floor.

REAR HALLWAY

Having tiled floor.

FIRST FLOOR

BEDROOM (1)

11' x 10'3" (to widest points) (3.35m x 3.12m (to widest points))

BEDROOM (2)

9'10" x 9'1" (3.00m x 2.77m)

BEDROOM (3)

9'2" x 7'1" (2.79m x 2.16m)

BATHROOM

Comprising of bath with shower attached to taps, tiling around, WHB with tiling around, hotpress, tiled floor.

EXTERIOR FEATURES

Garden to front enclosed by fence.

Garden to rear enclosed by fence.

ESTIMATED ANNUAL RATES

Estimated Annual Rates: £635.78 (Nov 2019)

Agent: Daniel Henry (Cityside)

34 Spencer Road, Londonderry BT47 6AA

Tel. 028 7134 7539

cityside@danielhenry.co.uk

www.danielhenry.co.uk

Misrepresentation clause: Daniel Henry, give notice to anyone who may read these particulars as follows:

1. The particulars are prepared for the guidance only for prospective purchasers. They are intended to give a fair overall description of the property but are not intended to constitute part of an offer or contract.
2. Any information contained herein (whether in the text, plans or photographs) is given in good faith but should not be relied upon as being a statement of representation or fact.
3. Nothing in these particulars shall be deemed to be a statement that the property is in good condition or otherwise nor that any services or facilities are in good working order.
4. The photographs appearing in these particulars show only certain parts of the property at the time when the photographs were taken. Certain aspects may be changed since the photographs were taken and it should not be assumed that the property remains precisely as displayed in the photographs. Furthermore, no assumptions should be made in respect of parts of the property which are not shown in the photographs.
5. Any areas, measurements or distances referred to herein are approximate only.
6. Where there is reference to the fact that alterations have been carried out or that a particular use is made of any part of the property this is not intended to be a statement: that any necessary planning, building regulations or other consents have been obtained and these matters must be verified by an intending purchaser.
7. Descriptions of the property are inevitably subjective and the descriptions contained herein are given in good faith as an opinion and not by way of statement of fact.
8. None of the systems or equipment in the property has been tested by Daniel Henry for Year 2000 Compliance and the Purchasers / Lessees must make their own investigations.

www.danielhenry.co.uk
www.propertypal.com