

SPECIAL FEATURES OF THE PROPERTY INCLUDE:



VIEWING STRICTLY BY APPOINTMENT ONLY

Agent: **Daniel Henry (Waterside)**  
34 Spencer Road, Londonderry BT47 6AA  
Tel. 02871347539  
waterside@danielhenry.co.uk  
www.danielhenry.co.uk

[www.danielhenry.co.uk](http://www.danielhenry.co.uk)  
[www.propertypal.com](http://www.propertypal.com)

- Misrepresentation clause: Daniel Henry, give notice to anyone who may read these particulars as follows:
1. The particulars are prepared for the guidance only for prospective purchasers. They are intended to give a fair overall description of the property but are not intended to constitute part of an offer or contract.
  2. Any information contained herein (whether in the text, plans or photographs) is given in good faith but should not be relied upon as being a statement of representation or fact.
  3. Nothing in these particulars shall be deemed to be a statement that the property is in good condition or otherwise nor that any services or facilities are in good working order.
  4. The photographs appearing in these particulars show only certain parts of the property at the time when the photographs were taken. Certain aspects may be changed since the photographs were taken and it should not be assumed that the property remains precisely as displayed in the photographs. Furthermore, no assumptions should be made in respect of parts of the property which are not shown in the photographs.
  5. Any areas, measurements or distances referred to herein are approximate only.
  6. Where there is reference to the fact that alterations have been carried out or that a particular use is made of any part of the property this is not intended to be a statement that any necessary planning, building regulations or other consents have been obtained and these matters must be verified by an intending purchaser.
  7. Descriptions of the property are inevitably subjective and the descriptions contained herein are given in good faith as an opinion and not by way of statement of fact.
  8. None of the systems or equipment in the property has been tested by Daniel Henry for Year 2000 Compliance and the Purchasers / Lessees must make their own investigations.

**Daniel**  
**Henry**  
ESTATE AGENTS

£85,000

FOR SALE



88 Strabane Old Road, Derry/Londonderry, BT47 2EG

- MID TERRACE HOUSE
- PROVISION FOR OIL FIRED CENTRAL HEATING
- PVC DOUBLE GLAZED WINDOWS
- PVC FRONT & REAR DOORS
- EXCELLENT VIEWS OVER RIVER AND CITY
- SOLD AS SEEN
- EPC RATING E

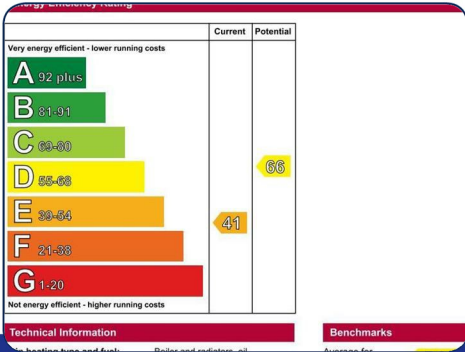

[www.danielhenry.co.uk](http://www.danielhenry.co.uk) • 34 Spencer Road, Londonderry, BT47 6AA • 02871347539



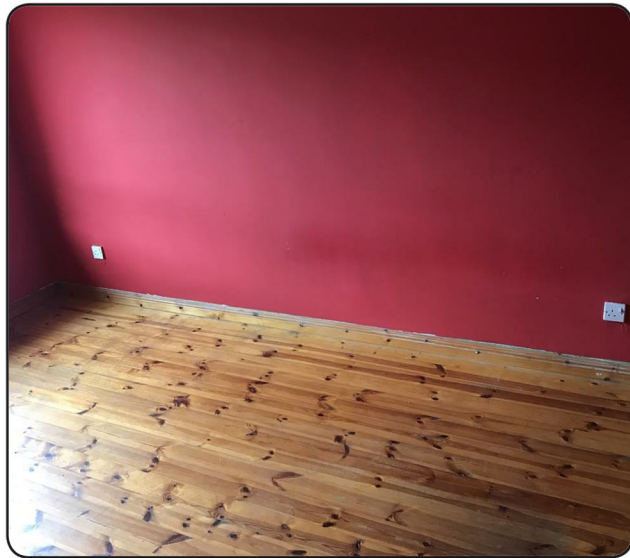

FREE

Mortgage Advice

Have a  
no obligation  
chat with

DAVIS R J KERNOHAN  
CERT CII (MP)  
MORTGAGE BROKER



Mortgages Made Easy

105 Rathkeel Road, Broughshane, BT42 4QE or 34 Spencer Rd, BT47 4AA

## ACCOMMODATION

### VESITBULE PORCH

Having tiled floor.

### HALL

Having wooden floor.

### DOWNSTAIRS WHB & WC

Having fully tiled walls and floor.

### LOUNGE

15'10" x 11'3" (4.83m x 3.43m)

Having fireplace, ceiling cornicing, wooden floor.

### KITCHEN

18' x 9'4" (5.49m x 2.84m)

Having eye and low level units, tiling between units, glazed display cupboards, 1 1/2 bowl stainless steel sink unit with mixer taps, wired for cooker, plumbed for washing machine and dishwasher, tiled floor, ample dining space.

### REAR PORCH

### FIRST FLOOR

Landing having hotpress, wooden floor.

### BEDROOM (1)

11'9" x 9'7" (3.58m x 2.92m)

Having built in wardrobe, wooden floor.

### BEDROOM (2)

13'4" x 8'10" (4.06m x 2.69m)

Having wooden floor.

### BEDROOM (3)

10'3" x 6'8" (3.12m x 2.03m)

Having wooden floor.

### BEDROOM (4)

9'11" x 6'8" (3.02m x 2.03m)

Having wooden floor.

### BATHROOM

Comprising of bath with electric shower over, WHB, WC, wooden ceiling, fully tiled walls and floor.

### EXTERIOR FEATURES

Lawn to front bordered by wall and gate.

Yard to rear.

### ESTIMATED ANNUAL RATES

Estimated Annual Rates: £777.06 (Oct 2019)