

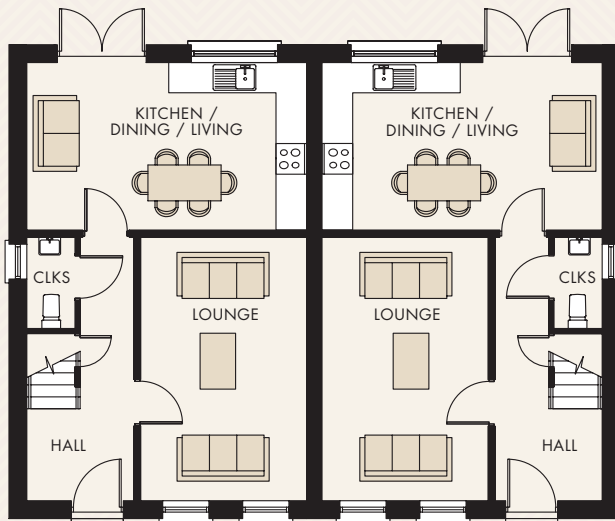

**BASHFORD
PARK**
CARRICKFERGUS

**THE
HARRINGTON**

THE HARRINGTON



GROUND FLOOR

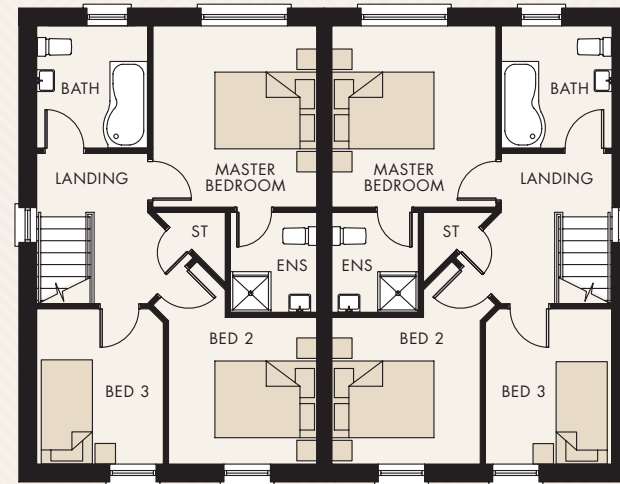

FIRST FLOOR



GROUND FLOOR

ENTRANCE HALL	
LOUNGE	17'0" x 10'9"
KITCHEN/DINING/LIVING	18'1" x 10'10"
CLOAKROOM	5'11" x 3'1"

FIRST FLOOR

MASTER BEDROOM	11'9" x 10'7"
ENSUITE	5'6" x 5'3"
BEDROOM 2 (MIN)	9'7" x 9'3"
BEDROOM 3 (MAX)	10'0" x 8'2"
BATHROOM	7'11" x 7'2"

TOTAL FLOOR AREA

1,023 FT² APPROX.