

SPECIAL FEATURES OF THE PROPERTY INCLUDE:

FREE

Mortgage Advice

Have a
no obligation
chat with

DAVIS R J KERNOHAN
CERT CII (MP)
MORTGAGE BROKER



Daniel
Henry
ESTATE AGENTS

£84,950

FOR SALE



195 Lincoln Court, Derry/Londonderry, BT47 5NY

- MID TERRACE HOUSE
- OIL FIRED CENTRAL HEATING
- PVC DOUBLE GLAZED WINDOWS
- CARPETS & BLINDS INCLUDED IN SALE
- EPC RATING D

VIEWING STRICTLY BY APPOINTMENT ONLY

Agent:



Misrepresentation clause: Daniel Henry, give notice to anyone who may read these particulars as follows:

1. The particulars are prepared for the guidance only for prospective purchasers. They are intended to give a fair overall description of the property but are not intended to constitute part of an offer or contract.
2. Any information contained herein (whether in the text, plans or photographs) is given in good faith but should not be relied upon as being a statement of representation or fact.
3. Nothing in these particulars shall be deemed to be a statement that the property is in good condition or otherwise nor that any services or facilities are in good working order.
4. The photographs appearing in these particulars show only certain parts of the property at the time when the photographs were taken. Certain aspects may be changed since the photographs were taken and it should not be assumed that the property remains precisely as displayed in the photographs. Furthermore, no assumptions should be made in respect of parts of the property which are not shown in the photographs.
5. Any areas, measurements or distances referred to herein are approximate only.
6. Where there is reference to the fact that alterations have been carried out or that a particular use is made of any part of the property this is not intended to be a statement that any necessary planning, building regulations or other consents have been obtained and these matters must be verified by an intending purchaser.
7. Descriptions of the property are inevitably subjective and the descriptions contained herein are given in good faith as an opinion and not by way of statement of fact.
8. None of the systems or equipment in the property has been tested by Daniel Henry for Year 2000 Compliance and the Purchasers / Lessees must make their own investigations.

www.danielhenry.co.uk
www.propertypal.com

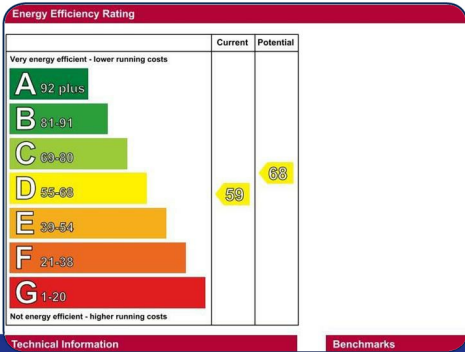

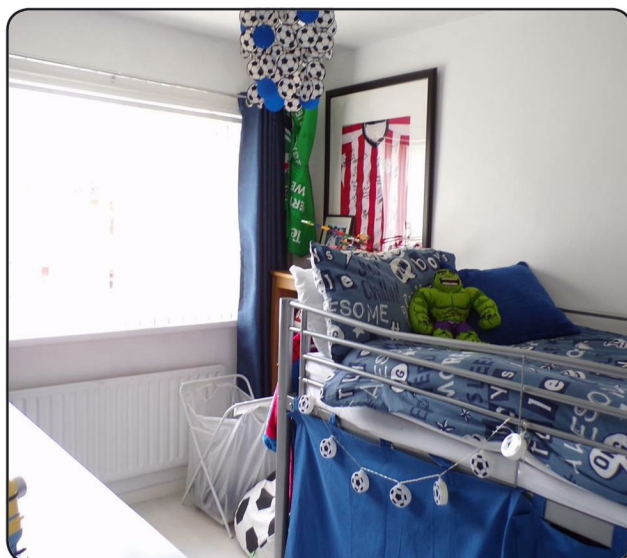

ACCOMMODATION

HALL

Having laminated wooden floor.

LOUNGE

18'4" x 10'1" (5.59m x 3.07m)

Having ornamental hole in wall style fireplace with tiled hearth, partly glazed door to kitchen.

KITCHEN

18'4" x 12'2" (to widest points) (5.59m x 3.71m (to widest points))

Having range of eye and low level units, tiling between units, 1 1/2 bowl stainless steel sink unit with mixer taps, hob, underoven, extractor hood, plumbed for washing machine, space for fridge/freezer, understair storage, tiled floor, ample dining space.

FIRST FLOOR

Landing having hotpress.

BEDROOM (1)

13'4" x 8'11" (4.06m x 2.72m)

Having built in wardrobe.

BEDROOM (2)

10'4" x 8'1" (3.15m x 2.46m)

Having built in wardrobe, laminated wooden floor.

BEDROOM (3)

10'5" x 7'4" (3.18m x 2.24m)

Having laminated wooden floor.

BATHROOM

Comprising of bath with electric shower over, shower screen, WHB, part wall tiling around bath, tiled floor.

SEPARATE WC

EXTERIOR FEATURES

Paved yard to front bordered by wall/fence and gate.

Neat lawn to rear enclosed by wall and gate.

Paved patio to rear.

ESTIMATED ANNUAL RATES

Estimated Annual Rates: £480.36 (Sept 2019)

