

SPECIAL FEATURES OF THE PROPERTY INCLUDE:



VIEWING STRICTLY BY APPOINTMENT ONLY

Agent: **Daniel Henry (Waterside)**  
34 Spencer Road, Londonderry BT47 6AA  
Tel. 02871347539  
waterside@danielhenry.co.uk  
www.danielhenry.co.uk

[www.danielhenry.co.uk](http://www.danielhenry.co.uk)  
[www.propertypal.com](http://www.propertypal.com)

- Misrepresentation clause: Daniel Henry, give notice to anyone who may read these particulars as follows:
1. The particulars are prepared for the guidance only for prospective purchasers. They are intended to give a fair overall description of the property but are not intended to constitute part of an offer or contract.
  2. Any information contained herein (whether in the text, plans or photographs) is given in good faith but should not be relied upon as being a statement of representation or fact.
  3. Nothing in these particulars shall be deemed to be a statement that the property is in good condition or otherwise nor that any services or facilities are in good working order.
  4. The photographs appearing in these particulars show only certain parts of the property at the time when the photographs were taken. Certain aspects may be changed since the photographs were taken and it should not be assumed that the property remains precisely as displayed in the photographs. Furthermore, no assumptions should be made in respect of parts of the property which are not shown in the photographs.
  5. Any areas, measurements or distances referred to herein are approximate only.
  6. Where there is reference to the fact that alterations have been carried out or that a particular use is made of any part of the property this is not intended to be a statement that any necessary planning, building regulations or other consents have been obtained and these matters must be verified by an intending purchaser.
  7. Descriptions of the property are inevitably subjective and the descriptions contained herein are given in good faith as an opinion and not by way of statement of fact.
  8. None of the systems or equipment in the property has been tested by Daniel Henry for Year 2000 Compliance and the Purchasers / Lessees must make their own investigations.

**Daniel**  
**Henry**  
ESTATE AGENTS

£105,000

FOR SALE



38 Dunverne Gardens, Eglinton, BT47 3AL

- END TERRACE HOUSE
- OIL FIRED & SOLID FUEL CENTRAL HEATING
- PVC DOUBLE GLAZED WINDOWS
- PVC EXTERNAL DOORS
- CARPETS & BLINDS INCLUDED IN SALE
- EPC RATING E

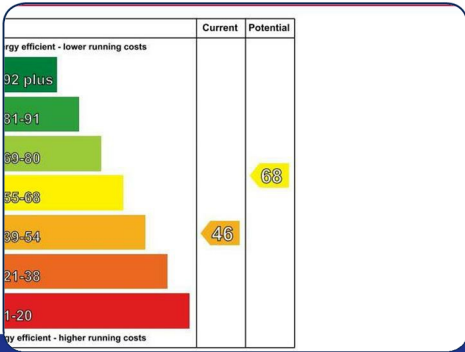
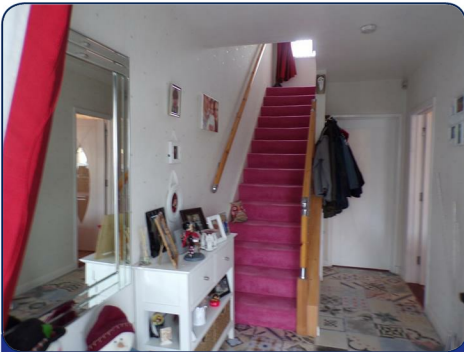

[www.danielhenry.co.uk](http://www.danielhenry.co.uk) • 34 Spencer Road, Londonderry, BT47 6AA • 02871347539





## ACCOMMODATION

### PORCH

Having tiled floor.

### HALL

Having downstairs storage, laminated wooden floor.

### LOUNGE

13'1" x 9'10" (3.99m x 3.00m)

Having fireplace with multi fuel stove, laminated wooden floor.

### KITCHEN/DINING AREA

14'6" x 9'1" (4.42m x 2.77m)

Having eye and low level units, tiling between units, 1 1/2 bowl stainless steel sink unit with mixer taps, plumbed for washing machine and dishwasher, extractor hood, open display shelves, wine rack, plate rack, dining space, tiled floor.

### SHOWER ROOM

Comprising of walk in shower, WHB set in vanity unit, WC, fully tiled walls and floor.

### FIRST FLOOR

Landing with window.

### BEDROOM (1)

12' x 10'4" (3.66m x 3.15m )

Having laminated wooden floor.

### BEDROOM (2)

11'5" x 7'8" (3.48m x 2.34m)

Having laminated wooden floor.

### BEDROOM (3)

9'1" x 6'6" (2.77m x 1.98m)

Having laminated wooden floor.

### EXTERIOR FEATURES

Yard to front enclosed by wall and gate.

Neat lawn to rear.

Enclosed to rear by gate.

Paved patio area leading to lawn.

3 Sheds to rear.

### ESTIMATED ANNUAL RATES

Estimated Annual Rates: £640.20 (July 2019)