

SPECIAL FEATURES OF THE PROPERTY INCLUDE:



VIEWING STRICTLY BY APPOINTMENT ONLY

Agent: **Daniel Henry (Cityside)**
34 Spencer Road, Londonderry BT47 6AA
Tel. 028 7134 7539
cityside@danielhenry.co.uk
www.danielhenry.co.uk

www.danielhenry.co.uk
www.propertypal.com

- Misrepresentation clause: Daniel Henry, give notice to anyone who may read these particulars as follows:
1. The particulars are prepared for the guidance only for prospective purchasers. They are intended to give a fair overall description of the property but are not intended to constitute part of an offer or contract.
 2. Any information contained herein (whether in the text, plans or photographs) is given in good faith but should not be relied upon as being a statement of representation or fact.
 3. Nothing in these particulars shall be deemed to be a statement that the property is in good condition or otherwise nor that any services or facilities are in good working order.
 4. The photographs appearing in these particulars show only certain parts of the property at the time when the photographs were taken. Certain aspects may be changed since the photographs were taken and it should not be assumed that the property remains precisely as displayed in the photographs. Furthermore, no assumptions should be made in respect of parts of the property which are not shown in the photographs.
 5. Any areas, measurements or distances referred to herein are approximate only.
 6. Where there is reference to the fact that alterations have been carried out or that a particular use is made of any part of the property this is not intended to be a statement that any necessary planning, building regulations or other consents have been obtained and these matters must be verified by an intending purchaser.
 7. Descriptions of the property are inevitably subjective and the descriptions contained herein are given in good faith as an opinion and not by way of statement of fact.
 8. None of the systems or equipment in the property has been tested by Daniel Henry for Year 2000 Compliance and the Purchasers / Lessees must make their own investigations.

Daniel
Henry
ESTATE AGENTS

£165,000

FOR SALE



2 Ardan Mews, Culmore, BT48 8SR

- LINK SEMI DETACHED HOUSE
- 3 BEDROOMS / 1 RECEPTION
- OIL FIRED CENTRAL HEATING
- PVC DOUBLE GLAZED WINDOWS
- PVC FRONT & BACK DOORS
- BESPOKE OAK INTERNAL DOORS
- CARPETS & BLINDS INCLUDED IN SALE
- SECURITY SYSTEM INSTALLED
- 2 DESIGNATED PARKING SPACES
- EPC RATING - D



www.danielhenry.co.uk • 34 Spencer Road, Londonderry, BT47 6AA • 028 7134 7539

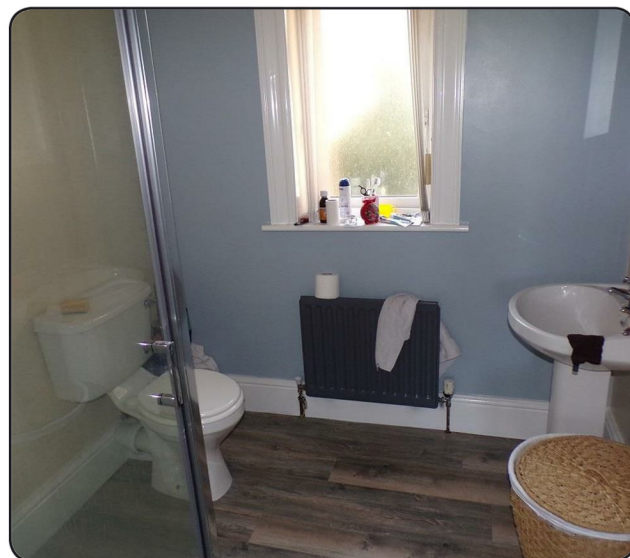

ACCOMMODATION

HALLWAY

Having tiled floor. Toilet and whb off having tiled floor.

LOUNGE

16'8" x 16'1" (to widest points) (5.08m x 4.90m (to widest points))

Having fireplace, semi-solid wooden floor, recessed lighting, open plan to kitchen.

KITCHEN / DINING AREA

16'3" x 11'11" (4.95m x 3.63m)

Having range of eye and low level units, tiling between units, gas hob, electric underoven, stainless steel extractor hood, single drainer stainless steel sink unit with mixer taps, plumbed for washing machine, dining space, understairs storage, tiled floor.

FIRST FLOOR

MASTER BEDROOM

12'8" x 11'9" (to widest points) (3.86m x 3.58m (to widest points))

Having laminated wooden floor.

EN-SUITE

Comprising walk in electric shower with PVC cladding to walls, whb and wc, laminated wooden floor, extractor fan

BEDROOM 2

13'9" x 12'7" (4.19m x 3.84m)

BEDROOM 3

9'3" x 9' (2.82m x 2.74m)

Having half height wooden panelled walls and display shelves.

BATHROOM

Comprising bath, whb and wc, 3 walls fully tiled, tiled floor.

EXTERIOR FEATURES

GARAGE 20' x 9'7" Having roller door, light and power points, rear door, plumbed for washing machine.

Paved yard to rear with raised beds.

Shed having light and power points.

ESTIMATED ANNUAL RATES

Estimated Annual Rates: £1109.68 (May 2019)