

SPECIAL FEATURES OF THE PROPERTY INCLUDE:



VIEWING STRICTLY BY APPOINTMENT ONLY

Agent:

[www.danielhenry.co.uk](http://www.danielhenry.co.uk)  
[www.propertypal.com](http://www.propertypal.com)

- Misrepresentation clause: Daniel Henry, give notice to anyone who may read these particulars as follows:
1. The particulars are prepared for the guidance only for prospective purchasers. They are intended to give a fair overall description of the property but are not intended to constitute part of an offer or contract.
  2. Any information contained herein (whether in the text, plans or photographs) is given in good faith but should not be relied upon as being a statement of representation or fact.
  3. Nothing in these particulars shall be deemed to be a statement that the property is in good condition or otherwise nor that any services or facilities are in good working order.
  4. The photographs appearing in these particulars show only certain parts of the property at the time when the photographs were taken. Certain aspects may be changed since the photographs were taken and it should not be assumed that the property remains precisely as displayed in the photographs. Furthermore, no assumptions should be made in respect of parts of the property which are not shown in the photographs.
  5. Any areas, measurements or distances referred to herein are approximate only.
  6. Where there is reference to the fact that alterations have been carried out or that a particular use is made of any part of the property this is not intended to be a statement that any necessary planning, building regulations or other consents have been obtained and these matters must be verified by an intending purchaser.
  7. Descriptions of the property are inevitably subjective and the descriptions contained herein are given in good faith as an opinion and not by way of statement of fact.
  8. None of the systems or equipment in the property has been tested by Daniel Henry for Year 2000 Compliance and the Purchasers / Lessees must make their own investigations.

**Daniel**  
**Henry**  
ESTATE AGENTS

£104,950

FOR SALE



10 Deer Park, Kilfennan, BT47 5QS

- SEMI DETACHED CHALET BUNGALOW
- OIL FIRED CENTRAL HEATING
- PVC DOUBLE GLAZED WINDOWS
- PVC EXTERIOR DOORS
- EPC RATING F

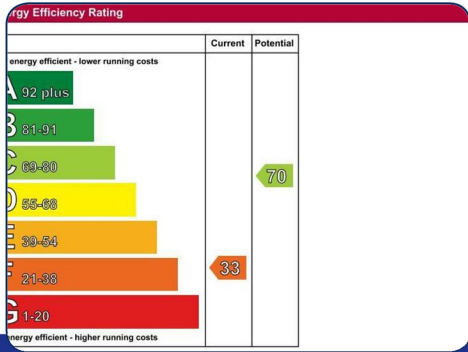
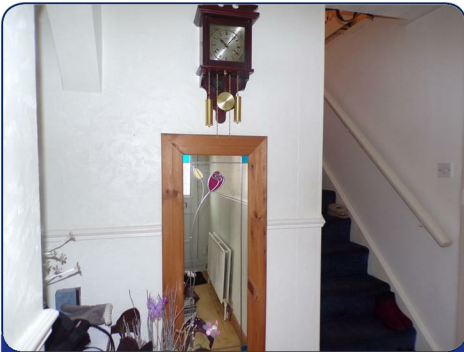



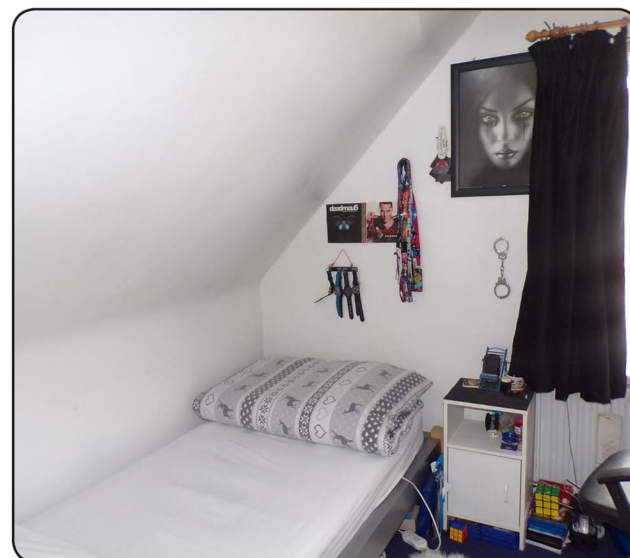
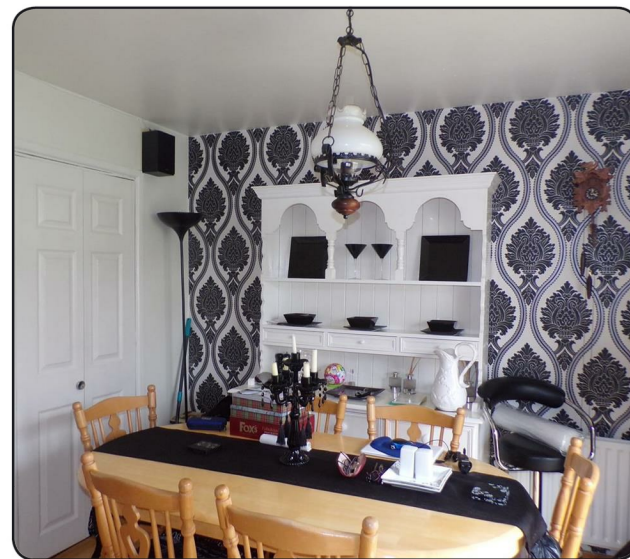

## ACCOMMODATION

### HALL

Having laminated wooden floor.

### LOUNGE

18'4" x 11'3" (to widest points) (5.59m x 3.43m (to widest points))

Having attractive fireplace with multi fuel stove, glazed door to Hallway.

### KITCHEN

9'9" x 7'8" (to widest points) (2.97m x 2.34m (to widest points))

Having range of eye and low level units, tiling between units, single drainer stainless steel sink unit with mixer taps, matching pelmet over windows, extractor hood, glazed display cupboards, concealed lighting under units, integrated fridge/freezer and dishwasher, laminated wooden floor.

### DINING AREA

11'4" x 9'11" (to widest points) (3.45m x 3.02m (to widest points))

Having understairs storage, patio doors to rear lawn.

### BATHROOM

Comprising of bath with shower fitted to taps, shower screen, WHB, WC, hotpress, fully tiled walls, laminated wooden floor.

### FIRST FLOOR

Landing having storage.

### BEDROOM (1)

18'4" x 7'8" (to widest points) (5.59m x 2.34m (to widest points))

### BEDROOM (2)

10' x 9'11" (to widest points) (3.05m x 3.02m (to widest points))

### EXTERIOR FEATURES

GARAGE Having up and over door, light and power points, side window and door.

Neat lawns to front.

Car port to side.

Driveway to side.

Lawn to rear enclosed by fence and gate.

