

SPECIAL FEATURES OF THE PROPERTY INCLUDE:



**FREE**

Mortgage Advice

Have a  
no obligation  
chat with

DAVIS R J KERNOHAN  
CERT CII (MP)  
MORTGAGE BROKER



VIEWING STRICTLY BY APPOINTMENT ONLY

Agent: **Daniel Henry (Cityside)**  
34 Spencer Road, Londonderry BT47 6AA  
Tel. 028 7134 7539  
cityside@danielhenry.co.uk  
www.danielhenry.co.uk

**Daniel Henry**  
ESTATE AGENTS

Misrepresentation clause: Daniel Henry, give notice to anyone who may read these particulars as follows:

1. The particulars are prepared for the guidance only for prospective purchasers. They are intended to give a fair overall description of the property but are not intended to constitute part of an offer or contract.
2. Any information contained herein (whether in the text, plans or photographs) is given in good faith but should not be relied upon as being a statement of representation or fact.
3. Nothing in these particulars shall be deemed to be a statement that the property is in good condition or otherwise nor that any services or facilities are in good working order.
4. The photographs appearing in these particulars show only certain parts of the property at the time when the photographs were taken. Certain aspects may be changed since the photographs were taken and it should not be assumed that the property remains precisely as displayed in the photographs. Furthermore, no assumptions should be made in respect of parts of the property which are not shown in the photographs.
5. Any areas, measurements or distances referred to herein are approximate only.
6. Where there is reference to the fact that alterations have been carried out or that a particular use is made of any part of the property this is not intended to be a statement that any necessary planning, building regulations or other consents have been obtained and these matters must be verified by an intending purchaser.
7. Descriptions of the property are inevitably subjective and the descriptions contained herein are given in good faith as an opinion and not by way of statement of fact.
8. None of the systems or equipment in the property has been tested by Daniel Henry for Year 2000 Compliance and the Purchasers / Lessees must make their own investigations.

**Daniel Henry**  
ESTATE AGENTS

£152,000

**FOR SALE**



20 Marlborough Street, Derry/Londonderry, BT48 9AY

- MID TERRACE HOUSE
- 4 BEDROOMS / 2 RECEPTIONS
- GAS FIRED CENTRAL HEATING
- PVC DOUBLE GLAZED WINDOWS
- PVC BACK DOOR
- CARPETS INCLUDED IN SALE
- RECENTLY MODERNISED
- EPC RATING - D

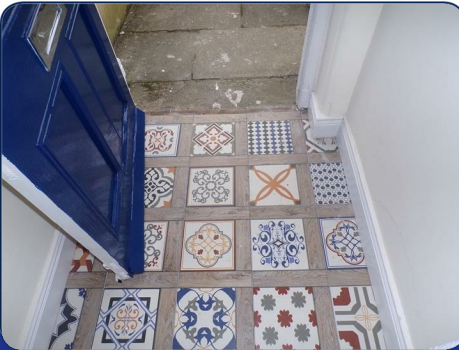
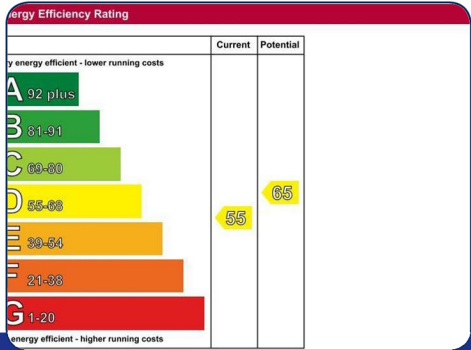

[www.danielhenry.co.uk](http://www.danielhenry.co.uk)  
[www.propertypal.com](http://www.propertypal.com)

[www.danielhenry.co.uk](http://www.danielhenry.co.uk) • 34 Spencer Road, Londonderry, BT47 6AA • 028 7134 7539



## ACCOMMODATION

### VESTIBULE PORCH

Having tiled floor.

### HALLWAY

Having understairs storage.

### LOUNGE

13'5" x 11'3" (4.09m x 3.43m)

Having ceiling cornicing and centre rose, picture rail, built in cupboards.

### FAMILY ROOM

11'6" x 10'11" (3.51m x 3.33m)

### KITCHEN

15'1" x 7'3" (4.60m x 2.21m)

Having range of eye and low level units, tiling between units, single drainer stainless steel sink unit with mixer taps, plumbed for washing machine, hob and oven, extractor hood.

## FIRST FLOOR

### BATHROOM

Comprising bath with electric shower over, shower screen, whb and wc, fully tiled walls and floor.

### BEDROOM 1

18'2" x 11'3" (5.54m x 3.43m)

### BEDROOM 2

11'6" x 10'10" (3.51m x 3.30m)

Having attractive fireplace.

## SECOND FLOOR

### SHOWER ROOM

Comprising walk in shower, whb vanity unit, wc, fully tiled walls and floor.

### BEDROOM 3

18'1" x 11'3" (5.51m x 3.43m)

### BEDROOM 4

11'6" x 10'10" (3.51m x 3.30m)

## EXTERIOR FEATURES

Concrete yard to rear.

Outside light and tap.

Steps to rear garden.

