

[illegible]

Agent:

1. The particulars are prepared for the guidance only for prospective purchasers. They are intended to give a fair overall description of the property but are not intended to constitute part of an offer or contract.
2. Any information contained herein (whether in the text, plans or photographs) is given in good faith but should not be relied upon as being a statement of representation or fact.
3. Nothing in these particulars shall be deemed to be a statement that the property is in good condition or otherwise nor that any services or facilities are in good working order.
4. The photographs appearing in these particulars show only certain parts of the property at the time when the photographs were taken. Certain aspects may be changed since the photographs were taken and it should not be assumed that the property remains precisely as displayed in the photographs. Furthermore, no assumptions should be made in respect of parts of the property which are not shown in the photographs.
5. Any areas, measurements or distances referred to herein are approximate only.
6. Where there is reference to the fact that alterations have been carried out or that a particular use is made of any part of the property this is not intended to be a statement that any necessary planning, building regulations or other consents have been obtained and these matters must be verified by an intending purchaser.
7. Descriptions of the property are inevitably subjective and the descriptions contained herein are given in good faith as an opinion and not by way of statement of fact.
8. None of the systems or equipment in the property has been tested by Daniel Henry for Year 2000 Compliance and the Purchasers / Lessees must make their own investigations.

www.danielhenry.co.uk
www.propertypal.com



£64,950

FOR SALE



176 The Fountain, Derry/Londonderry, BT48 6QH

- MID TERRACE HOUSE
- OIL FIRED CENTRAL HEATING
- PVC DOUBLE GLAZED WINDOWS
- EPC RATING D

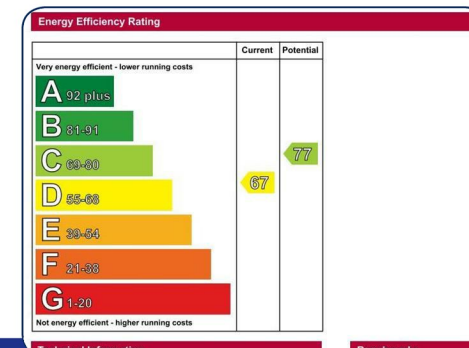
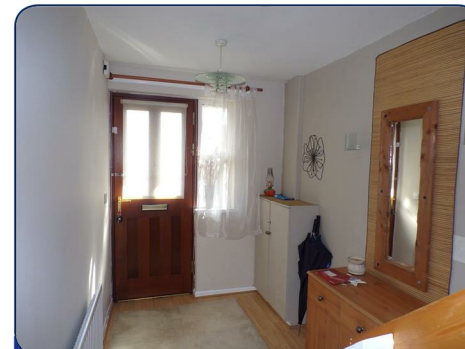

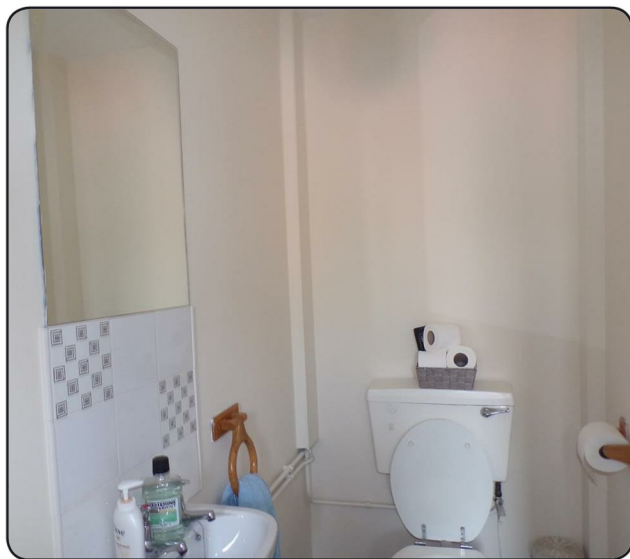

ACCOMMODATION

HALL

Having laminated wooden floor.

LOUNGE

14'11" x 11'7" (4.55m x 3.53m)

KITCHEN

13'10" x 11'4" (to widest points) (4.22m x 3.45m (to widest points))

Having eye and low level units, single drainer stainless steel sink unit with mixer taps, plumbed for washing machine, wired for cooker.

REAR HALLWAY

DOWNSTAIRS WHB & WC

FIRST FLOOR

Landing having hotpress.

BEDROOM (1)

12'8" x 11'5" (3.86m x 3.48m)

Having double built in wardrobe.

BEDROOM (2)

11'5" x 10'4" (3.48m x 3.15m)

Having double built in wardrobe, laminated wooden floor.

BEDROOM (3)

9'1" x 8'6" (2.77m x 2.59m)

Having built in wardrobe.

SHOWER ROOM

Comprising of fully tiled walk in electric shower, WHB, WC.

EXTERIOR FEATURES

Yard to front enclosed by fence and gate.

Tarmac driveway to rear.



FREE
Mortgage Advice
Have a
no obligation
chat with
DAVIS R J KERNOHAN
CERT CII (MP)
MORTGAGE BROKER

