

**SPECIAL FEATURES OF THE PROPERTY INCLUDE:**



**VIEWING STRICTLY BY APPOINTMENT ONLY**

**Agent:** Daniel Henry (Waterside)  
 34 Spencer Road, Londonderry BT47 6AA  
 Tel. 02871347539  
 waterside@danielhenry.co.uk  
 www.danielhenry.co.uk



Misrepresentation clause: Daniel Henry, give notice to anyone who may read these particulars as follows:

1. The particulars are prepared for the guidance only for prospective purchasers. They are intended to give a fair overall description of the property but are not intended to constitute part of an offer or contract.
2. Any information contained herein (whether in the text, plans or photographs) is given in good faith but should not be relied upon as being a statement of representation or fact.
3. Nothing in these particulars shall be deemed to be a statement that the property is in good condition or otherwise nor that any services or facilities are in good working order.
4. The photographs appearing in these particulars show only certain parts of the property at the time when the photographs were taken. Certain aspects may be changed since the photographs were taken and it should not be assumed that the property remains precisely as displayed in the photographs. Furthermore, no assumptions should be made in respect of parts of the property which are not shown in the photographs.
5. Any areas, measurements or distances referred to herein are approximate only.
6. Where there is reference to the fact that alterations have been carried out or that a particular use is made of any part of the property this is not intended to be a statement that any necessary planning, building regulations or other consents have been obtained and these matters must be verified by an intending purchaser.
7. Descriptions of the property are inevitably subjective and the descriptions contained herein are given in good faith as an opinion and not by way of statement of fact.
8. None of the systems or equipment in the property has been tested by Daniel Henry for Year 2000 Compliance and the Purchasers / Lessees must make their own investigations.

[www.danielhenry.co.uk](http://www.danielhenry.co.uk)  
[www.propertypal.com](http://www.propertypal.com)



£160,000

**FOR SALE**



**39 Ervey Court, Eglinton, BT47 3WN**

- DETACHED CHALET BUNGALOW
- OIL FIRED CENTRAL HEATING
- PVC DOUBLE GLAZED WINDOWS (except velux)
- EPC RATING D

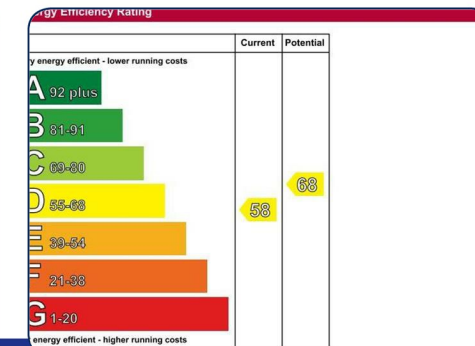
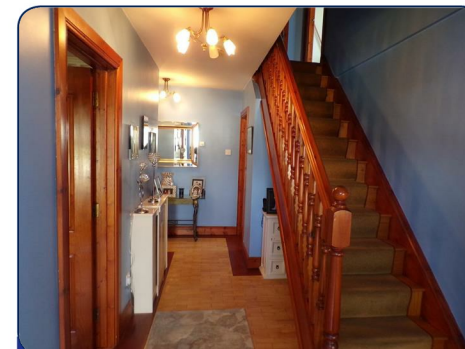

[www.danielhenry.co.uk](http://www.danielhenry.co.uk) • 34 Spencer Road, Londonderry, BT47 6AA • 02871347539



## ACCOMMODATION

### HALL

Having wooden floor.

### LOUNGE

16'3" x 14'7" (to widest points) (4.95m x 4.45m (to widest points))

Having magnificent fireplace, ceiling cornicing, centre rose, recessed lighting, wooden floor.

### KITCHEN

16'3" x 13' (4.95m x 3.96m)

Having range of eye and low level units, tiling between units, 1 1/2 bowl sink unit, leisure cooking centre, overmantle with extractor hood, plumbed for dishwasher, matching dresser and centre island, tiled floor, dining space, open plan to Sunroom.

### SUNROOM

13'10" x 12'7" (4.22m x 3.84m)

Having wooden ceiling, wooden floor, French doors to side.

### UTILITY ROOM

Having eye and low level units, sink unit, plumbed for washing machine, stone tiled floor.

### MASTER BEDROOM (1)

18'11" x 11'3" (to widest points) (5.77m x 3.43m (to widest points))

Having wall to wall built in wardrobes, wooden floor.

### ENSUITE

Comprising of walk in electric shower, WHB, WC, fully tiled walls and floor.

### BEDROOM (2)

13' x 9'7" (3.96m x 2.92m)

### BATHROOM

Comprising of corner bath with shower fitted to taps, WHB, WC, fully tiled walls and floor.

### FIRST FLOOR

Landing having hotpress, storage cupboard.

### BEDROOM (3)

12'4" x 9'11" (3.76m x 3.02m)

Having laminated wooden floor.

### BEDROOM (4)

12'4" x 12'2" (3.76m x 3.71m)

Having laminated wooden floor.

### SHOWER ROOM

Comprising of tiled walk in shower, WHB, WC, part tiled walls and floor.

### EXTERIOR EFATURES

DETACHED GARAGE Having roller door, light and power points.

Neat lawns to front and rear.

Tarmac driveway.

Decked patio area.

Shed to side of Garage.

