

SPECIAL FEATURES OF THE PROPERTY INCLUDE:



VIEWING STRICTLY BY APPOINTMENT ONLY

Agent:

[www.danielhenry.co.uk](http://www.danielhenry.co.uk)  
[www.propertypal.com](http://www.propertypal.com)

Misrepresentation clause: Daniel Henry, give notice to anyone who may read these particulars as follows:

1. The particulars are prepared for the guidance only for prospective purchasers. They are intended to give a fair overall description of the property but are not intended to constitute part of an offer or contract.
2. Any information contained herein (whether in the text, plans or photographs) is given in good faith but should not be relied upon as being a statement of representation or fact.
3. Nothing in these particulars shall be deemed to be a statement that the property is in good condition or otherwise nor that any services or facilities are in good working order.
4. The photographs appearing in these particulars show only certain parts of the property at the time when the photographs were taken. Certain aspects may be changed since the photographs were taken and it should not be assumed that the property remains precisely as displayed in the photographs. Furthermore, no assumptions should be made in respect of parts of the property which are not shown in the photographs.
5. Any areas, measurements or distances referred to herein are approximate only.
6. Where there is reference to the fact that alterations have been carried out or that a particular use is made of any part of the property this is not intended to be a statement that any necessary planning, building regulations or other consents have been obtained and these matters must be verified by an intending purchaser.
7. Descriptions of the property are inevitably subjective and the descriptions contained herein are given in good faith as an opinion and not by way of statement of fact.
8. None of the systems or equipment in the property has been tested by Daniel Henry for Year 2000 Compliance and the Purchasers / Lessees must make their own investigations.

**Daniel**  
**Henry**  
ESTATE AGENTS

£155,000

FOR SALE



31 Beaufort Drive, Knightsbridge, BT47 6FG

- SEMI DETACHED CHALET BUNGALOW
- 5 BEDROOMS / 1 RECEPTION
- OIL FIRED & SOLID FUEL CENTRAL HEATING
- VELUX DOUBLE GLAZED WINDOWS THROUGHOUT (except velux)
- PVC FRONT & REAR DOORS
- BLINDS INCLUDED IN SALE
- EPC RATING - D

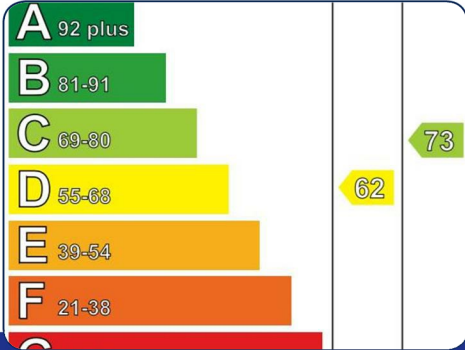
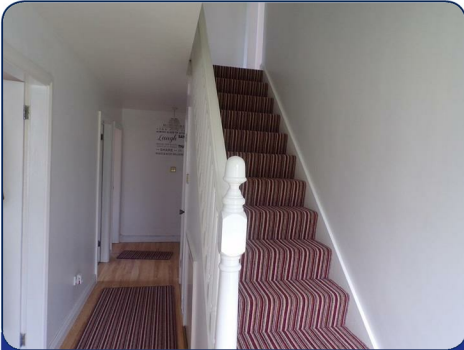



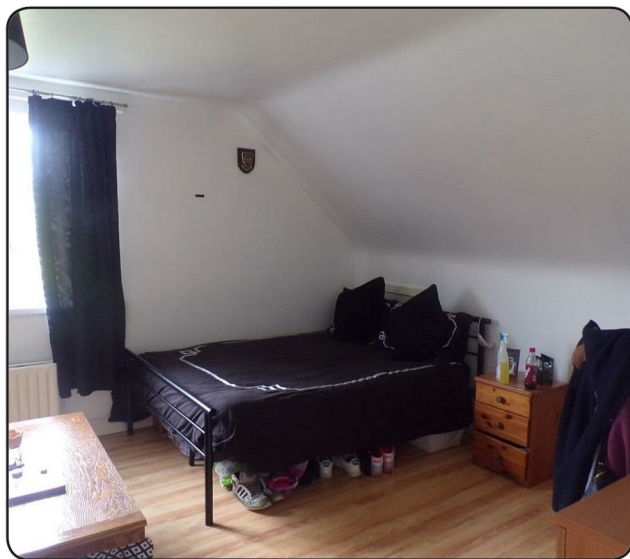

## ACCOMMODATION

### HALLWAY

Having understairs storage and laminated wooden floor.

### LOUNGE

16'4" x 11'9" (4.98m x 3.58m)

Having attractive fireplace with cast iron inset, granite hearth, ceiling cornicing and centre rose.

### KITCHEN

13'4" x 11'8" (4.06m x 3.56m )

Having range of eye and low level units, tiling between units, gas hob, electric oven, extractor fan, stainless steel sink unit with mixer taps, plumbed for dishwasher, ample dining space.

### UTILITY ROOM

Having eye level units, plumbed for washing machine.

### BEDROOM 1 / FAMILY ROOM

11'8" x 11'1" (3.56m x 3.38m)

Having laminated wooden floor and French doors leading to rear garden.

### BEDROOM 2

11'8" x 9'9" (3.56m x 2.97m)

### SHOWER ROOM

Comprising walk in electric shower with PVC cladding to walls, whb set in vanity unit, wc.

### FIRST FLOOR

### LANDING

Having hotpress.

### BEDROOM 3

15'2" x 11'8" (4.62m x 3.56m)

Having wall to wall built in wardrobes with sliding mirrored doors, laminated wooden floor.

### BEDROOM 4

11'8" x 10'7" (to widest points) (3.56m x 3.23m (to widest points))

Having laminated wooden floor.

### BEDROOM 5

11'9" x 10'8" (3.58m x 3.25m)

Having laminated wooden floor.

### SHOWER ROOM

Comprising walk in electric shower with PVC cladding to walls, whb and wc.

### EXTERIOR FEATURES

Neat lawns to front and rear.

Large side lawn.

Enclosed to rear by fence and gate.

Paved patio area.

Shed.

