

€140,000

FOR SALE



110 Ashlea Grove, Killea,

- SEMI DETACHED HOUSE
- OIL FIRED CENTRAL HEATING
- PVC DOUBLE GLAZED WINDOWS
- PVC FRONT & FRENCH DOORS
- CUL DE SAC LOCATION
- BER RATING C2

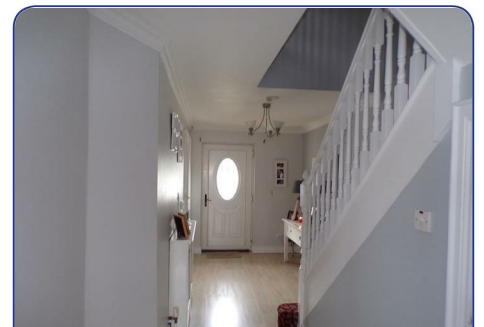
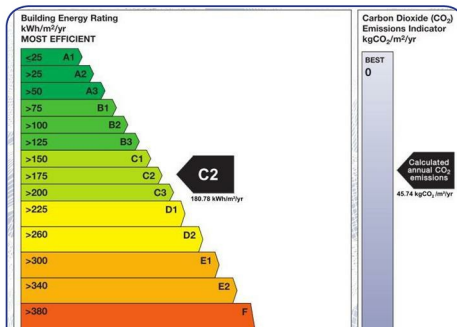
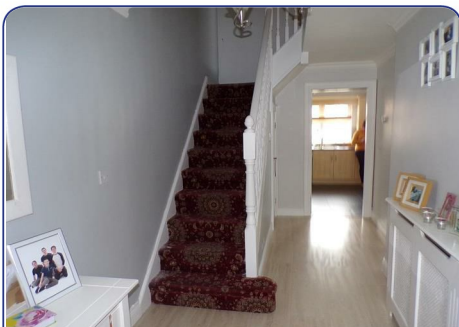

## ACCOMMODATION

### HALL

Having understairs storage, laminated wooden floor.

### LOUNGE

16'4" x 13'6" (4.98m x 4.11m)

Having attractive fireplace, ceiling cornicing, laminated wooden floor.

### KITCHEN

20'11" x 11'3" (6.38m x 3.43m)

Having range of eye and low level units, matching pelmet over window, 1 1/2 bowl stainless steel sink unit with mixer taps, tiling between units, gas hob, electric underoven, stainless steel extractor hood, plumbed for dishwasher, tiling floor, ample dining space with French doors.

### UTILITY ROOM

Having sink unit, plumbed for washing machine, tiled floor.

### DOWNSTAIRS WHB & WC

Having tiled floor.

### FIRST FLOOR

Landing having hotpress.

### MASTER BEDROOM (1)

12'8" x 12'5" (3.86m x 3.78m)

### EN SUITE

Comprising of tiled walk in shower, WHB, WC, tiled floor.

### BEDROOM (2)

12'2" x 8'10" (3.71m x 2.69m)

Having laminated wooden floor.

### BEDROOM (3)

11'6" x 8'6" (3.51m x 2.59m)

### BEDROOM (4)

9'7" x 8'8" (2.92m x 2.64m)

### BATHROOM

Comprising of tiled walk in shower, bath, WHB, WC, laminated wooden floor.

### EXTERIOR FEATURES

Neat lawns to front & rear.

Tarmac driveway.

Enclosed to rear by fence and gate.

Decked patio area to side and rear.

**Agent: Daniel Henry (Donegal)**

34 Spencer Road, Londonderry BT47 6AA

Tel. 02871271272

[waterside@danielhenry.co.uk](mailto:waterside@danielhenry.co.uk)

[www.danielhenry.co.uk](http://www.danielhenry.co.uk)

Misrepresentation clause: Daniel Henry, give notice to anyone who may read these particulars as follows:

1. The particulars are prepared for the guidance only for prospective purchasers. They are intended to give a fair overall description of the property but are not intended to constitute part of an offer or contract.
2. Any information contained herein (whether in the text, plans or photographs) is given in good faith but should not be relied upon as being a statement of representation or fact.
3. Nothing in these particulars shall be deemed to be a statement that the property is in good condition or otherwise nor that any services or facilities are in good working order.
4. The photographs appearing in these particulars show only certain parts of the property at the time when the photographs were taken. Certain aspects may be changed since the photographs were taken and it should not be assumed that the property remains precisely as displayed in the photographs. Furthermore, no assumptions should be made in respect of parts of the property which are not shown in the photographs.
5. Any areas, measurements or distances referred to herein are approximate only.
6. Where there is reference to the fact that alterations have been carried out or that a particular use is made of any part of the property this is not intended to be a statement: that any necessary planning, building regulations or other consents have been obtained and these matters must be verified by an intending purchaser.
7. Descriptions of the property are inevitably subjective and the descriptions contained herein are given in good faith as an opinion and not by way of statement of fact.
8. None of the systems or equipment in the property has been tested by Daniel Henry for Year 2000 Compliance and the Purchasers / Lessees must make their own investigations.

[www.danielhenry.co.uk](http://www.danielhenry.co.uk)  
[www.propertypal.com](http://www.propertypal.com)