

SPECIAL FEATURES OF THE PROPERTY INCLUDE:



VIEWING STRICTLY BY APPOINTMENT ONLY

Agent: **Daniel Henry (Cityside)**
34 Spencer Road, Londonderry BT47 6AA
Tel. 028 7134 7539
cityside@danielhenry.co.uk
www.danielhenry.co.uk

www.danielhenry.co.uk
www.propertypal.com

- Misrepresentation clause: Daniel Henry, give notice to anyone who may read these particulars as follows:
1. The particulars are prepared for the guidance only for prospective purchasers. They are intended to give a fair overall description of the property but are not intended to constitute part of an offer or contract.
 2. Any information contained herein (whether in the text, plans or photographs) is given in good faith but should not be relied upon as being a statement of representation or fact.
 3. Nothing in these particulars shall be deemed to be a statement that the property is in good condition or otherwise nor that any services or facilities are in good working order.
 4. The photographs appearing in these particulars show only certain parts of the property at the time when the photographs were taken. Certain aspects may be changed since the photographs were taken and it should not be assumed that the property remains precisely as displayed in the photographs. Furthermore, no assumptions should be made in respect of parts of the property which are not shown in the photographs.
 5. Any areas, measurements or distances referred to herein are approximate only.
 6. Where there is reference to the fact that alterations have been carried out or that a particular use is made of any part of the property this is not intended to be a statement that any necessary planning, building regulations or other consents have been obtained and these matters must be verified by an intending purchaser.
 7. Descriptions of the property are inevitably subjective and the descriptions contained herein are given in good faith as an opinion and not by way of statement of fact.
 8. None of the systems or equipment in the property has been tested by Daniel Henry for Year 2000 Compliance and the Purchasers / Lessees must make their own investigations.

Daniel
Henry
ESTATE AGENTS

£155,000

FOR SALE



68 Woodbrook, Derry / Londonderry, BT48 8FF

- SEMI DETACHED HOUSE
- 3 BEDROOMS / 1 RECEPTION
- OIL FIRED CENTRAL HEATING
- PVC DOUBLE GLAZED WINDOWS THROUGHOUT
- PVC FRONT & FRENCH DOORS
- BLINDS INCLUDED IN SALE
- EPC RATING - D

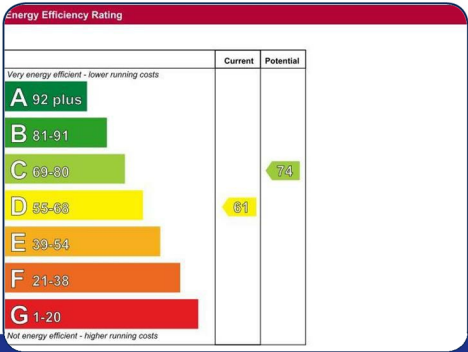

www.danielhenry.co.uk • 34 Spencer Road, Londonderry, BT47 6AA • 028 7134 7539

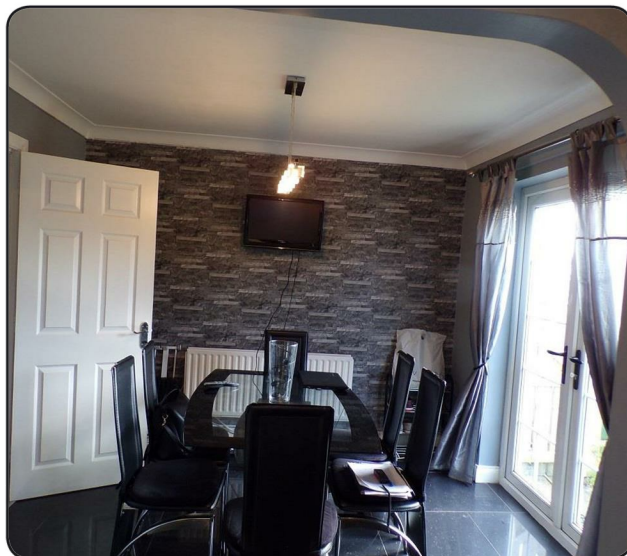

ACCOMMODATION

HALLWAY

Having wooden floor.

DOWNSTAIRS WHB & WC

Having tiled floor.

LOUNGE

16'9" x 12'6" (5.11m x 3.81m)

Having attractive fireplace, ceiling cornicing, laminated wooden floor.

KITCHEN / DINING AREA

19'2" x 9'8" (5.84m x 2.95m)

Having range of eye and low level units, matching pelmet over window with recessed lighting, matching skirting with lighting, tiling between units, single drainer stainless steel sink unit with mixer taps, hob and oven, stainless steel extractor hood, integrated fridge / freezer and dishwasher, ample dining space, tiled floor, French doors leading to rear lawn.

FIRST FLOOR

LANDING

Having hotpress and window.

BEDROOM 1

12'4" x 9'7" (3.76m x 2.92m)

Having built in wardrobes with cupboards over and bedside lockers, wooden floor.

BEDROOM 2

9'8" x 9'5" (2.95m x 2.87m)

Having wooden floor.

BEDROOM 3

9'9" x 9'5" (into wardrobes) (2.97m x 2.87m (into wardrobes))

Having built in wardrobe with sliding mirrored doors, laminated wooden floor.

BATHROOM

Comprising bath with telephone hand shower attachment to taps, whb set in vanity unit, wc, walk in electric shower, fully tiled walls and floor.

EXTERIOR FEATURES

Neat lawns to front and rear.

Enclosed to rear by fence and gate.

Shed.

Tarmac driveway.