



Agent:

Misrepresentation clause: Daniel Henry, give notice to anyone who may read these particulars as follows:

1. The particulars are prepared for the guidance only for prospective purchasers. They are intended to give a fair overall description of the property but are not intended to constitute part of an offer or contract.
2. Any information contained herein (whether in the text, plans or photographs) is given in good faith but should not be relied upon as being a statement of representation or fact.
3. Nothing in these particulars shall be deemed to be a statement that the property is in good condition or otherwise nor that any services or facilities are in good working order.
4. The photographs appearing in these particulars show only certain parts of the property at the time when the photographs were taken. Certain aspects may be changed since the photographs were taken and it should not be assumed that the property remains precisely as displayed in the photographs. Furthermore, no assumptions should be made in respect of parts of the property which are not shown in the photographs.
5. Any areas, measurements or distances referred to herein are approximate only.
6. Where there is reference to the fact that alterations have been carried out or that a particular use is made of any part of the property this is not intended to be a statement that any necessary planning, building regulations or other consents have been obtained and these matters must be verified by an intending purchaser.
7. Descriptions of the property are inevitably subjective and the descriptions contained herein are given in good faith as an opinion and not by way of statement of fact.
8. None of the systems or equipment in the property has been tested by Daniel Henry for Year 2000 Compliance and the Purchasers / Lessees must make their own investigations.

www.danielhenry.co.uk
www.propertypal.com



£135,000

FOR SALE



19 Templetown Park, Maydown, BT47 6TZ

- SEMI DETACHED CHALET BUNGALOW
- OIL FIRED CENTRAL HEATING
- PVC DOUBLE GLAZED WINDOWS (except velux)
- CARPETS & BLINDS INCLUDED IN SALE
- EPC RATING D

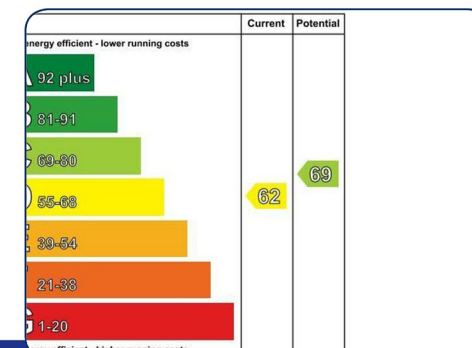
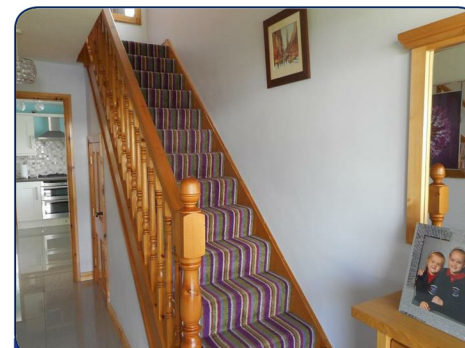

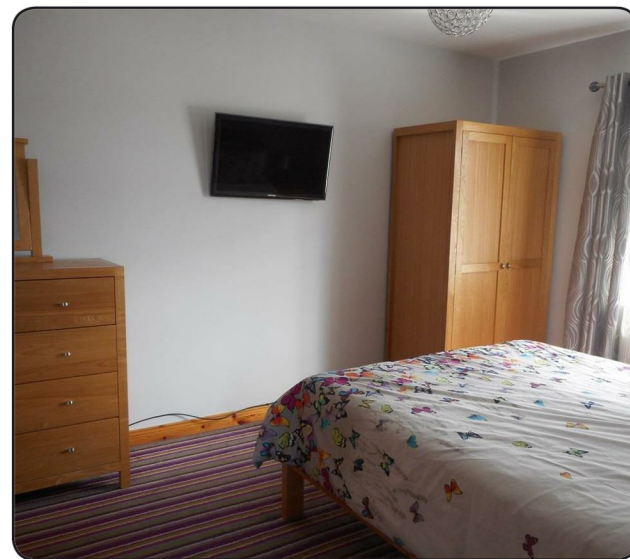
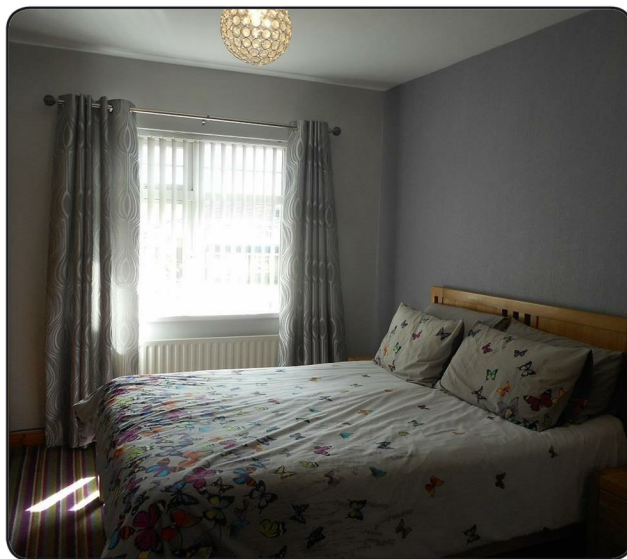
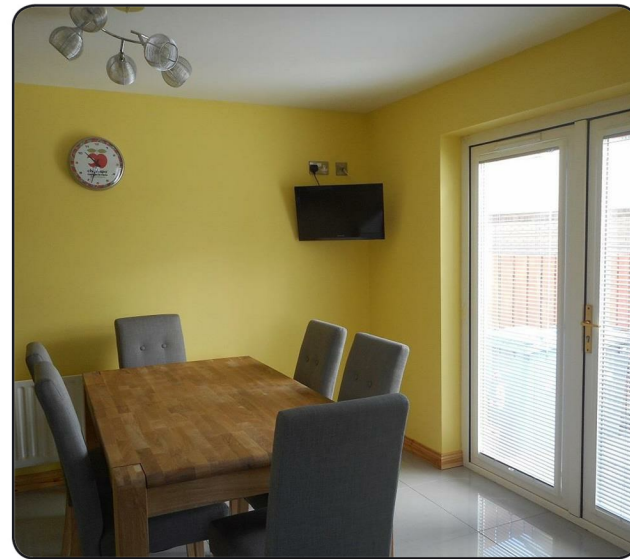

ACCOMMODATION

HALLWAY

Having understairs storage, tiled floor.

LOUNGE

18'4" x 13'2" (to widest points) (5.59m x 4.01m (to widest points))

Having attractive fireplace with cast iron inset and granite hearth, wooden floor.

KITCHEN/DINING

19'9" x 11'11" (6.02m x 3.63m)

Having range of eye and low level units, single drainer stainless steel sink unit, 'Neff' 5 ring gas hob, 'Neff' electric underoven, stainless steel extractor hood, integrated dishwasher, tiling between units, tiled floor, Open Plan to Dining Area with French doors to rear.

UTILITY ROOM

Having eye and low level units, single drainer stainless steel sink unit with mixer taps, plumbed for washing machine, tiling between units, tiled floor.

FIRST FLOOR

Landing having window, built in cupboard.

MASTER BEDROOM

13'4" x 10'6" (4.06m x 3.20m)

EN SUITE

Comprising of fully tiled walk in electric shower, WHB, WC, fully tiled walls and floor.

BEDROOM (2)

11'7" x 10'6" (to widest points) (3.53m x 3.20m (to widest points))

BEDROOM (3)

9'7" x 8'9" (2.92m x 2.67m)

BATHROOM

Comprising of bath with shower fitted to taps, WHB, WC, hotpress, fully tiled walls and floor.

EXTERIOR FEATURES

Tarmac driveway bordered by lawn.

Enclosed to rear by fence and double entrance.

