

SPECIAL FEATURES OF THE PROPERTY INCLUDE:



VIEWING STRICTLY BY APPOINTMENT ONLY

Agent: Daniel Henry (Cityside)
 34 Spencer Road, Londonderry BT47 6AA
 Tel. 028 7134 7539
 cityside@danielhenry.co.uk
 www.danielhenry.co.uk



Misrepresentation clause: Daniel Henry, give notice to anyone who may read these particulars as follows:

1. The particulars are prepared for the guidance only for prospective purchasers. They are intended to give a fair overall description of the property but are not intended to constitute part of an offer or contract.
2. Any information contained herein (whether in the text, plans or photographs) is given in good faith but should not be relied upon as being a statement of representation or fact.
3. Nothing in these particulars shall be deemed to be a statement that the property is in good condition or otherwise nor that any services or facilities are in good working order.
4. The photographs appearing in these particulars show only certain parts of the property at the time when the photographs were taken. Certain aspects may be changed since the photographs were taken and it should not be assumed that the property remains precisely as displayed in the photographs. Furthermore, no assumptions should be made in respect of parts of the property which are not shown in the photographs.
5. Any areas, measurements or distances referred to herein are approximate only.
6. Where there is reference to the fact that alterations have been carried out or that a particular use is made of any part of the property this is not intended to be a statement that any necessary planning, building regulations or other consents have been obtained and these matters must be verified by an intending purchaser.
7. Descriptions of the property are inevitably subjective and the descriptions contained herein are given in good faith as an opinion and not by way of statement of fact.
8. None of the systems or equipment in the property has been tested by Daniel Henry for Year 2000 Compliance and the Purchasers / Lessees must make their own investigations.

www.danielhenry.co.uk
www.propertypal.com

Daniel Henry
ESTATE AGENTS

£295,000



2 Mount Vernon, Derry/Londonderry, BT48 8AG

- DETACHED CHALET BUNGALOW
- OIL FIRED CENTRAL HEATING
- PVC DOUBLE GLAZED WINDOWS (except velux)
- EPC RATING F

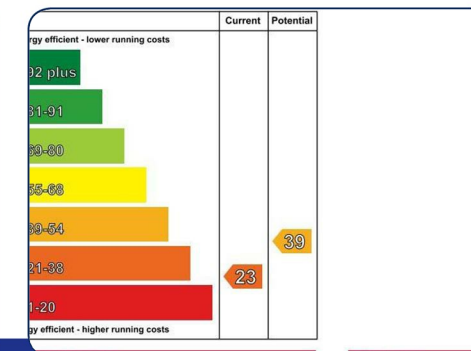

www.danielhenry.co.uk • 34 Spencer Road, Londonderry, BT47 6AA • 028 7134 7539

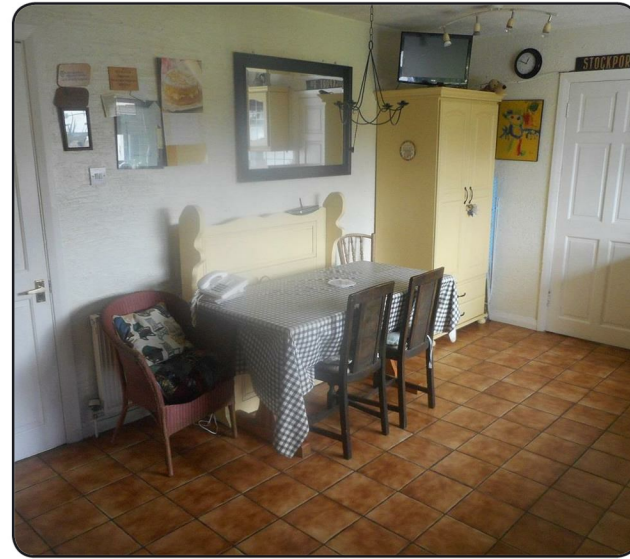
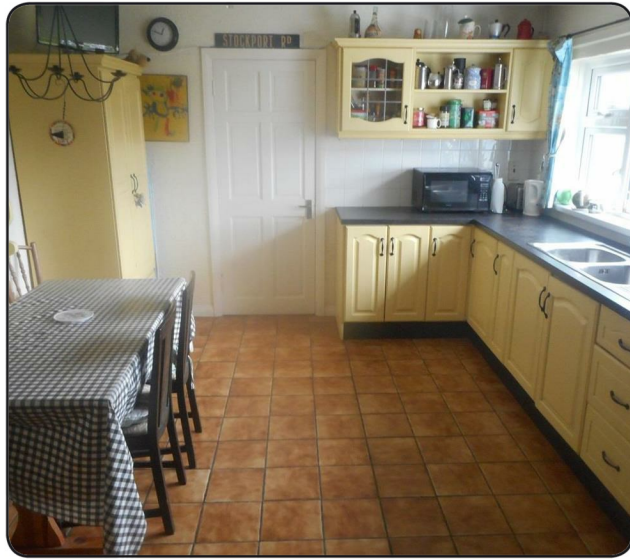

ACCOMMODATION

HALLWAY

Having stained glass window, understair storage, staircase with mahogany hand rail, tiled floor.

LOUNGE/DINING

30'8" x 15'5" (to widest points) (9.35m x 4.70m (to widest points))

Having bay window, ornamental fireplace with brick inset and hearth, steps to raised Dining Area, French doors to side.

KITCHEN

18'10" x 11'7" (5.74m x 3.53m)

Having range of eye and low level units, tiling between, double bowl stainless steel sink unit with mixer taps, stainless steel extractor hood, gas hob, double oven, glazed and open display cupboards, tiled floor, matching larder, dining space.

UTILITY ROOM

Having plumbing for washing machine, tiled floor.

FAMILY ROOM

14'7" x 12'8" (to widest points) (4.45m x 3.86m (to widest points))

Having hole in wall style fireplace with granite hearth.

MASTER BEDROOM (1)

13'3" x 11'7" (4.04m x 3.53m)

Having built in wardrobes with sliding mirrored doors, recessed lighting.

EN SUITE

Comprising of fully tiled walk in shower, WHB, WC, recessed lighting.

BEDROOM (2)

11'8" x 10'7" (to widest points) (3.56m x 3.23m (to widest points))

Having built in wardrobe.

BATHROOM

12'11" x 7'9" (3.94m x 2.36m)

Comprising of corner bath with tiling around, WHB, WC, fully tiled walk in electric shower, tiled floor.

FIRST FLOOR

Landing Having Bathroom off comprising of bath with shower fitted to taps, WHB, WC, Bidet.

BEDROOM (3)

20'6" x 16'10" (to widest points) (6.25m x 5.13m (to widest points))

Having built in wardrobe, French doors to balcony.

EN SUITE

Comprising of fully tiled walk in electric shower, WHB, WC, tiled floor.

BEDROOM (4)

11'6" x 10'5" (3.51m x 3.18m)

BEDROOM (5)

12'4" x 10'8" (to widest points) (3.76m x 3.25m (to widest points))

EXTERIOR FEATURES

Lawns to front and rear bordered by wall.

Mature trees to front.

Driveway to side.

Patio to side.

3 Stables to rear presently used for storage.

Excellent views of the River.

