

SPECIAL FEATURES OF THE PROPERTY INCLUDE:



VIEWING STRICTLY BY APPOINTMENT ONLY

Agent: Daniel Henry (Waterside)
 34 Spencer Road, Londonderry BT47 6AA
 Tel. 02871347539
 waterside@danielhenry.co.uk
 www.danielhenry.co.uk



Misrepresentation clause: Daniel Henry, give notice to anyone who may read these particulars as follows:

1. The particulars are prepared for the guidance only for prospective purchasers. They are intended to give a fair overall description of the property but are not intended to constitute part of an offer or contract.
2. Any information contained herein (whether in the text, plans or photographs) is given in good faith but should not be relied upon as being a statement of representation or fact.
3. Nothing in these particulars shall be deemed to be a statement that the property is in good condition or otherwise nor that any services or facilities are in good working order.
4. The photographs appearing in these particulars show only certain parts of the property at the time when the photographs were taken. Certain aspects may be changed since the photographs were taken and it should not be assumed that the property remains precisely as displayed in the photographs. Furthermore, no assumptions should be made in respect of parts of the property which are not shown in the photographs.
5. Any areas, measurements or distances referred to herein are approximate only.
6. Where there is reference to the fact that alterations have been carried out or that a particular use is made of any part of the property this is not intended to be a statement that any necessary planning, building regulations or other consents have been obtained and these matters must be verified by an intending purchaser.
7. Descriptions of the property are inevitably subjective and the descriptions contained herein are given in good faith as an opinion and not by way of statement of fact.
8. None of the systems or equipment in the property has been tested by Daniel Henry for Year 2000 Compliance and the Purchasers / Lessees must make their own investigations.

www.danielhenry.co.uk
www.propertypal.com

Daniel Henry
 ESTATE AGENTS

£82,000

FOR SALE



26 Meadow Crescent, Sion Mills, Strabane, BT82 9QE

- MID TERRACE HOUSE
- OIL FIRED CENTRAL HEATING
- PVC DOUBLE GLAZED WINDOWS THROUGHOUT
- BLINDS INCLUDED IN SALE
- PVC FRONT & BACK DOORS
- EPC RATING F

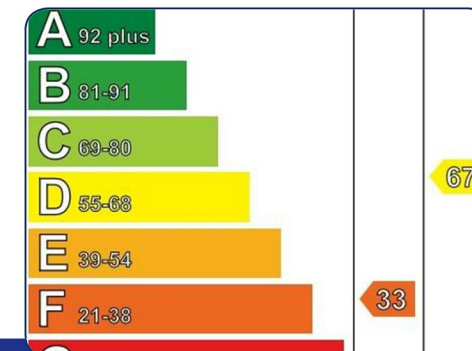
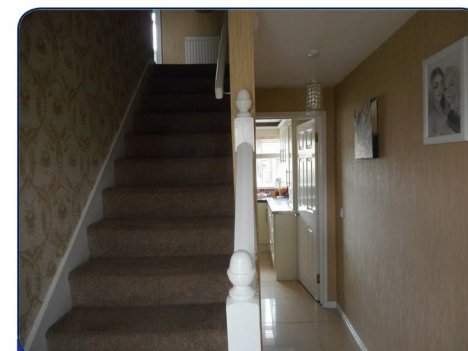

www.danielhenry.co.uk • 34 Spencer Road, Londonderry, BT47 6AA • 02871347539

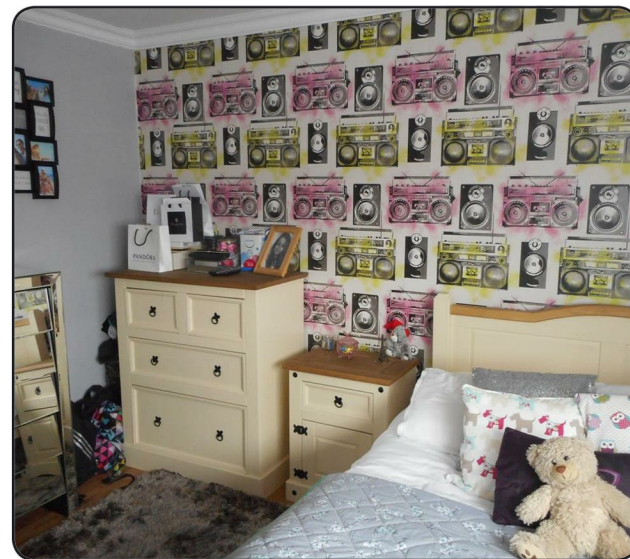
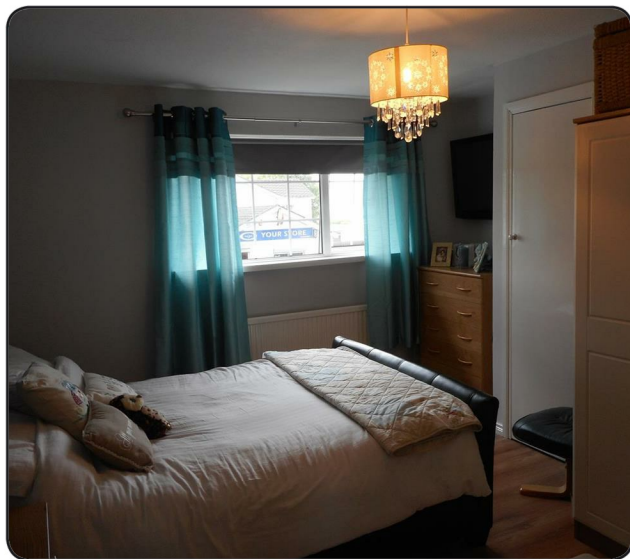

ACCOMMODATION

HALLWAY

Having tiled floor.

LOUNGE

12'5" x 12'3" (3.78m x 3.73m)

Having fireplace, recessed lighting and laminated wooden floor.

KITCHEN

14'7" x 10'3" (4.45m x 3.12m)

Having range of eye and low level units, tiling between units, matching pelmet over window, glazed display cupboards, hob and underoven, stainless steel extractor hood, single drainer stainless steel sink unit with mixer taps, plumbed for dishwasher, dining space, recessed lighting, tiled floor.

UTILITY PORCH

Plumbed for washing machine, tiled floor.

FIRST FLOOR

Landing

BEDROOM (1)

13' x 12'6" (to widest points) (3.96m x 3.81m (to widest points))

Having hotpress, built in wardrobe, laminated wooden floor.

BEDROOM (2)

11'5" x 11'5" (3.48m x 3.48m)

Having ceiling corning, built in wardrobe and laminated wooden floor.

BEDROOM (3)

9'7" x 8'10" (to widest points) (2.92m x 2.69m (to widest points))

Having laminated wooden floor.

BEDROOM (4)

11'2" x 8'8" (to widest points) (3.40m x 2.64m (to widest points))

BATHROOM

Comprising bath with electric shower over, shower screen, whb and wc, recessed lighting, fully tiled walls, tiled floor.

EXTERIOR FEATURES

Garden to rear.

Garden shed.

