

**SPECIAL FEATURES OF THE PROPERTY INCLUDE:**

**Daniel  
Henry**  
ESTATE AGENTS

£80,000

**FOR SALE**



**25 Marianus Park, Derry / Londonderry, BT48 0QT**

**VIEWING STRICTLY BY APPOINTMENT ONLY**

**Agent:** Daniel Henry (Cityside)  
34 Spencer Road, Londonderry BT47 6AA  
Tel. 028 7134 7539  
cityside@danielhenry.co.uk  
www.danielhenry.co.uk

- MID TERRACE BUNGALOW
- 2 BEDROOMS / 1 RECEPTION
- OIL FIRED CENTRAL HEATING
- PVC DOUBLE GLAZED WINDOWS
- PVC FRONT & BACK DOORS
- YARD TO REAR
- EPC RATING E

**Daniel  
Henry**  
ESTATE AGENTS

Misrepresentation clause: Daniel Henry, give notice to anyone who may read these particulars as follows:

1. The particulars are prepared for the guidance only for prospective purchasers. They are intended to give a fair overall description of the property but are not intended to constitute part of an offer or contract.
2. Any information contained herein (whether in the text, plans or photographs) is given in good faith but should not be relied upon as being a statement of representation or fact.
3. Nothing in these particulars shall be deemed to be a statement that the property is in good condition or otherwise nor that any services or facilities are in good working order.
4. The photographs appearing in these particulars show only certain parts of the property at the time when the photographs were taken. Certain aspects may be changed since the photographs were taken and it should not be assumed that the property remains precisely as displayed in the photographs. Furthermore, no assumptions should be made in respect of parts of the property which are not shown in the photographs.
5. Any areas, measurements or distances referred to herein are approximate only.
6. Where there is reference to the fact that alterations have been carried out or that a particular use is made of any part of the property this is not intended to be a statement that any necessary planning, building regulations or other consents have been obtained and these matters must be verified by an intending purchaser.
7. Descriptions of the property are inevitably subjective and the descriptions contained herein are given in good faith as an opinion and not by way of statement of fact.
8. None of the systems or equipment in the property has been tested by Daniel Henry for Year 2000 Compliance and the Purchasers / Lessees must make their own investigations.

[www.danielhenry.co.uk](http://www.danielhenry.co.uk)  
[www.propertypal.com](http://www.propertypal.com)

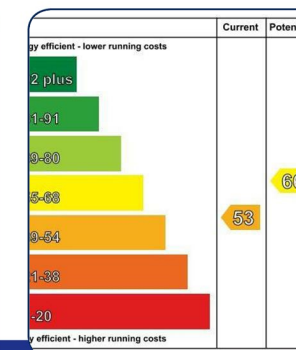
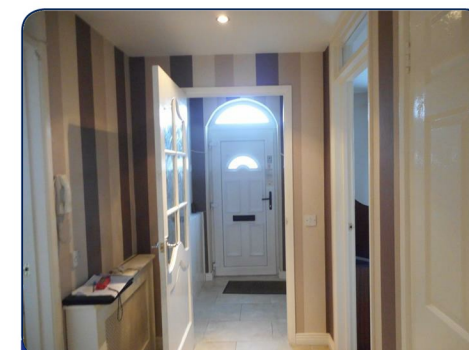

[www.danielhenry.co.uk](http://www.danielhenry.co.uk) • 34 Spencer Road, Londonderry, BT47 6AA • 028 7134 7539

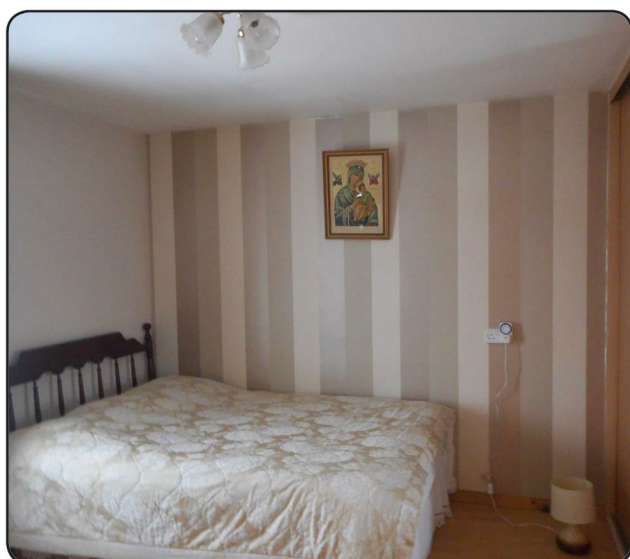
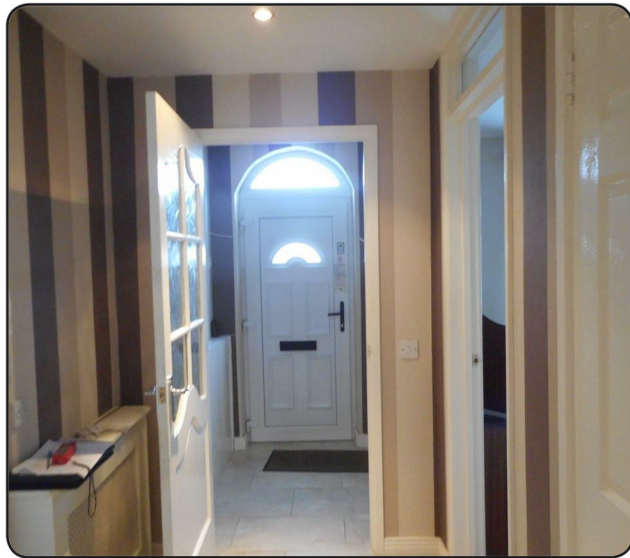

## ACCOMMODATION

### VESTIBULE PORCH

Having tiled floor.

### HALLWAY

Having hotpress, tiled floor.

### LOUNGE

12'11" x 10'8" (3.94m x 3.25m )

Having tiled fireplace with carved mahogany surround, picture light, laminated wooden floor.

### KITCHEN

11'7" x 10'10" (3.53m x 3.30m)

Having range of eye and low level units, tiling between units, 1 1/2 bowl stainless steel sink unit with mixer taps, matching pelmet over window, hob and underoven, extractor hood, integrated fridge / freezer, ample dining space, tiled floor.

### UTILITY PORCH

Having eye and low level units, plumbed for washing machine, laminated wooden floor.

### BEDROOM 1

10'10" x 9'8" (3.30m x 2.95m )

Having built in wardrobes with sliding mirrored doors, laminated wooden floor.

### BEDROOM 2

10'8" x 10'1" (3.25m x 3.07m )

Having laminated wooden floor.

### SHOWER ROOM

Comprising tiled walk in electric shower, whb and wc, fully tiled walls and floor.

### EXTERIOR FEATURES

Paved yard to rear with access to side.