

SPECIAL FEATURES OF THE PROPERTY INCLUDE:

Daniel Henry
ESTATE AGENTS

£109,950

FOR SALE



12 Drumkeen Park, Cityside, BT48 0SA

- SEMI DETACHED CHALET BUNGALOW
- PVC DOUBLE GLAZED WINDOWS (except velux)
- SOLD AS SEEN
- EPC RATING E

VIEWING STRICTLY BY APPOINTMENT ONLY

Agent: **Daniel Henry (Cityside)**
 34 Spencer Road, Londonderry BT47 6AA
 Tel. 028 7134 7539
 cityside@danielhenry.co.uk
 www.danielhenry.co.uk



Misrepresentation clause: Daniel Henry, give notice to anyone who may read these particulars as follows:

1. The particulars are prepared for the guidance only for prospective purchasers. They are intended to give a fair overall description of the property but are not intended to constitute part of an offer or contract.
2. Any information contained herein (whether in the text, plans or photographs) is given in good faith but should not be relied upon as being a statement of representation or fact.
3. Nothing in these particulars shall be deemed to be a statement that the property is in good condition or otherwise nor that any services or facilities are in good working order.
4. The photographs appearing in these particulars show only certain parts of the property at the time when the photographs were taken. Certain aspects may be changed since the photographs were taken and it should not be assumed that the property remains precisely as displayed in the photographs. Furthermore, no assumptions should be made in respect of parts of the property which are not shown in the photographs.
5. Any areas, measurements or distances referred to herein are approximate only.
6. Where there is reference to the fact that alterations have been carried out or that a particular use is made of any part of the property this is not intended to be a statement that any necessary planning, building regulations or other consents have been obtained and these matters must be verified by an intending purchaser.
7. Descriptions of the property are inevitably subjective and the descriptions contained herein are given in good faith as an opinion and not by way of statement of fact.
8. None of the systems or equipment in the property has been tested by Daniel Henry for Year 2000 Compliance and the Purchasers / Lessees must make their own investigations.

www.danielhenry.co.uk
www.propertypal.com

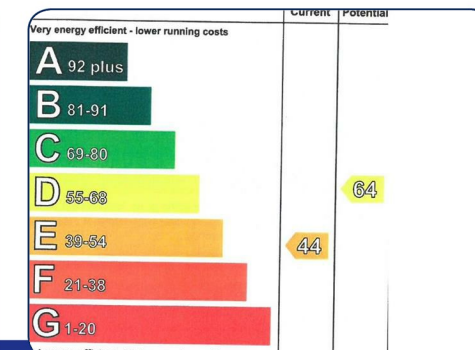
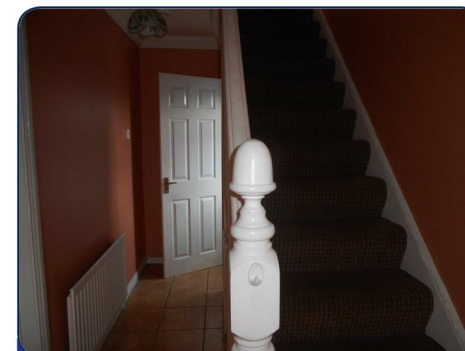

www.danielhenry.co.uk • 34 Spencer Road, Londonderry, BT47 6AA • 028 7134 7539

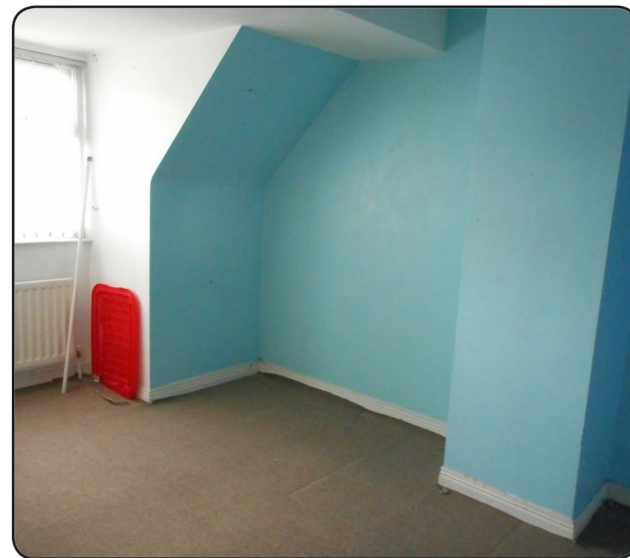

ACCOMMODATION

HALL

Having tiled floor.

DOWNSTAIRS WHB & WC

Having tiled floor and walls.

LOUNGE

15'7" x 12'10" (4.75m x 3.91m)

Having fireplace with matching overmantle, ceiling cornicing, laminated wooden floor, double doors leading to Dining room.

DINING ROOM

11 x 10'3" (3.35m x 3.12m)

Having ceiling cornicing, laminated wooden floor, French doors to rear.

KITCHEN

9'11" x 8'1" (3.02m x 2.46m)

Having eye and low level units, hobs, underoven, 1 1/2 bowl sink unit, plumbed for washing machine, tiling between units, tiled floor.

FIRST FLOOR

Landing having ceiling cornicing.

BEDROOM (1)

13'6" x 10' (to widest points) (4.11m x 3.05m (to widest points))

BEDROOM (2)

11'9" x 9' (3.58m x 2.74m)

Having wall to wall built in wardrobe with sliding doors, ceiling cornicing.

BEDROOM (3)

8'6" x 7'9" (2.59m x 2.36m)

Having ceiling cornicing.

BATHROOM

Comprising of bath, WHB, WC, tiled walls and floor.

EXTERIOR FEATURES

WORKSHOP 15'3" x 8'8" (To Widest Points) Having laminated wooden floor, PVC door and window. Whb & wc off having tiled walls and tiled floor.

Enclosed to front by wall and gate.

Tarmac driveway.