

SPECIAL FEATURES OF THE PROPERTY INCLUDE:



VIEWING STRICTLY BY APPOINTMENT ONLY

Agent:

[www.danielhenry.co.uk](http://www.danielhenry.co.uk)  
[www.propertypal.com](http://www.propertypal.com)

Misrepresentation clause: Daniel Henry, give notice to anyone who may read these particulars as follows:

1. The particulars are prepared for the guidance only for prospective purchasers. They are intended to give a fair overall description of the property but are not intended to constitute part of an offer or contract.
2. Any information contained herein (whether in the text, plans or photographs) is given in good faith but should not be relied upon as being a statement of representation or fact.
3. Nothing in these particulars shall be deemed to be a statement that the property is in good condition or otherwise nor that any services or facilities are in good working order.
4. The photographs appearing in these particulars show only certain parts of the property at the time when the photographs were taken. Certain aspects may be changed since the photographs were taken and it should not be assumed that the property remains precisely as displayed in the photographs. Furthermore, no assumptions should be made in respect of parts of the property which are not shown in the photographs.
5. Any areas, measurements or distances referred to herein are approximate only.
6. Where there is reference to the fact that alterations have been carried out or that a particular use is made of any part of the property this is not intended to be a statement that any necessary planning, building regulations or other consents have been obtained and these matters must be verified by an intending purchaser.
7. Descriptions of the property are inevitably subjective and the descriptions contained herein are given in good faith as an opinion and not by way of statement of fact.
8. None of the systems or equipment in the property has been tested by Daniel Henry for Year 2000 Compliance and the Purchasers / Lessees must make their own investigations.

£120,000

Magheracloy, St Johnston,

- DETACHED BUNGLAOW
- PVC DOUBLE GLAZED WINDOWS
- PVC FRONT AND BACK DOOR
- OIL FIRED CENTRAL HEATING
- GARAGE
- AWAITING BER



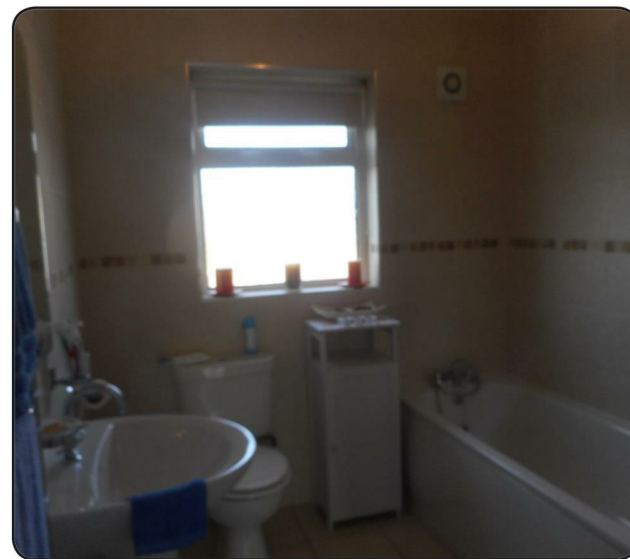
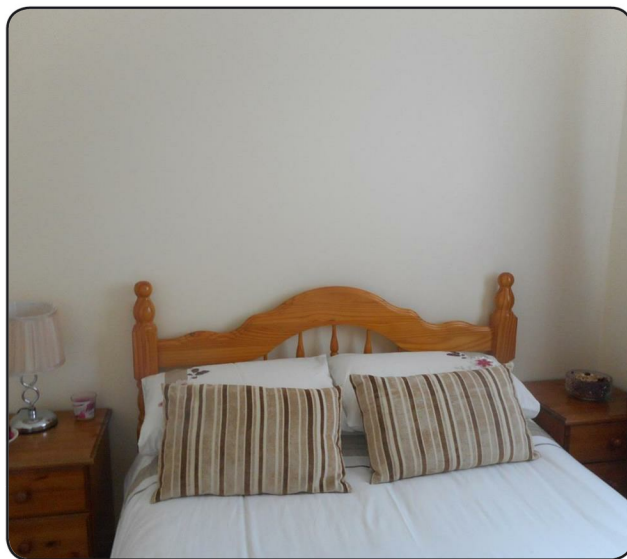

## ACCOMMODATION

### HALL

Having tiled floor

### LOUNGE

13'11" x 9'4" (4.24m x 2.84m)

Having attractive fireplace, laminated wooden floor

### KITCHEN

21'11" x 10'11" (6.68m x 3.33m)

Having range of eye and low level units, hob, underoven, extractor hood, glazed display units, single drainer stainless steel sink unit with mixer taps, tiling between units, tiled floor, 'Stanley' oil fired cooker, dining space.

### UTILITY ROOM

Plumbed for automatic washing machine.

### TOILET OFF UTILITY

Having WC, WHB, tiled floor

### BEDROOM (1)

13'9" x 10'2" (4.19m x 3.10m )

Having laminated wooden floor, built in wardrobes, headboard and cupboards over

### BEDROOM (2)

12'6" x 10'4" (3.81m x 3.15m)

Having built in wardrobes with cupboards over

### BEDROOM (3)

9'1" x 8'11" (2.77m x 2.72m)

Having laminated wooden floor

### BATHROOM

Comprising bath with telephone hand shower to taps, WHB, WC, walk in electric shower, fully tiled walls and floor

### EXTERIOR FEATURES

GARAGE Having roller door, light and power points, side window and door.

Neat lawns to front and rear bordered by mature hedge.

Extensive lawn to rear

Driveway with gates.

Walled to front with double entrance gate.

Summer house.

### DIRECTIONS FROM CARRIGANS

Drive through St. Johnston.

Take road on RHS for Raphoe.

Drive a further 2-3 miles.

Take road on RHS (L5364).

1st Bungalow on Left.

