

Schedule of Finishes :-  
 Roof - Flat profile concrete tiles colour 'Premier black' or 'Glare grey' as supplied by 'Scotts roof tiles Ltd' or equal and approved.  
 Main walls - Fine wet dash or smooth rendering for paint finish.  
 Ogee style seamless aluminium gutters and rainwater goods on u.P.V.C. facias and barge boards.  
 White u.P.V.C. framed windows with 10mm wide gap low E double glazed units.

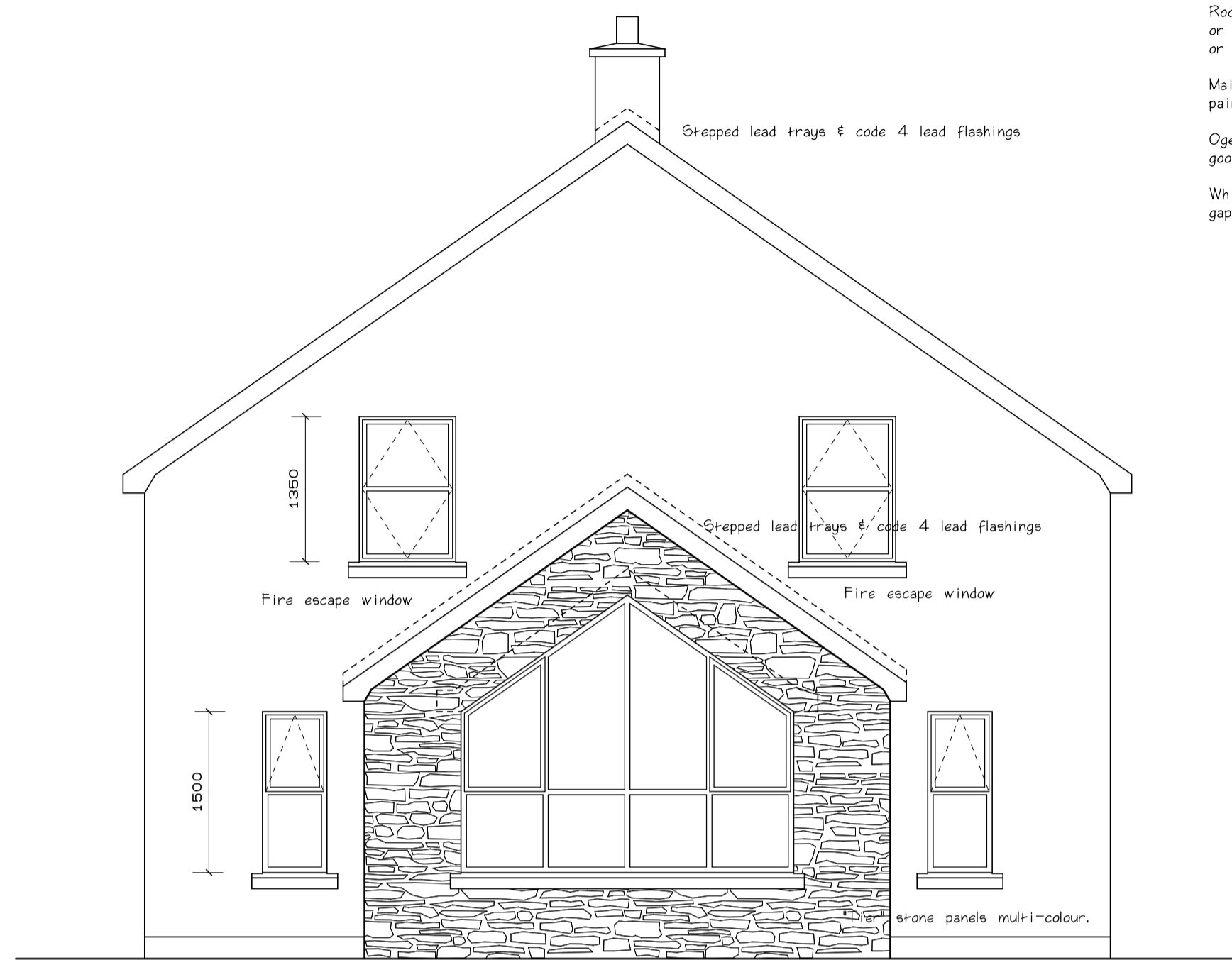

PROPOSED GABLE ELEVATION FROM WEST

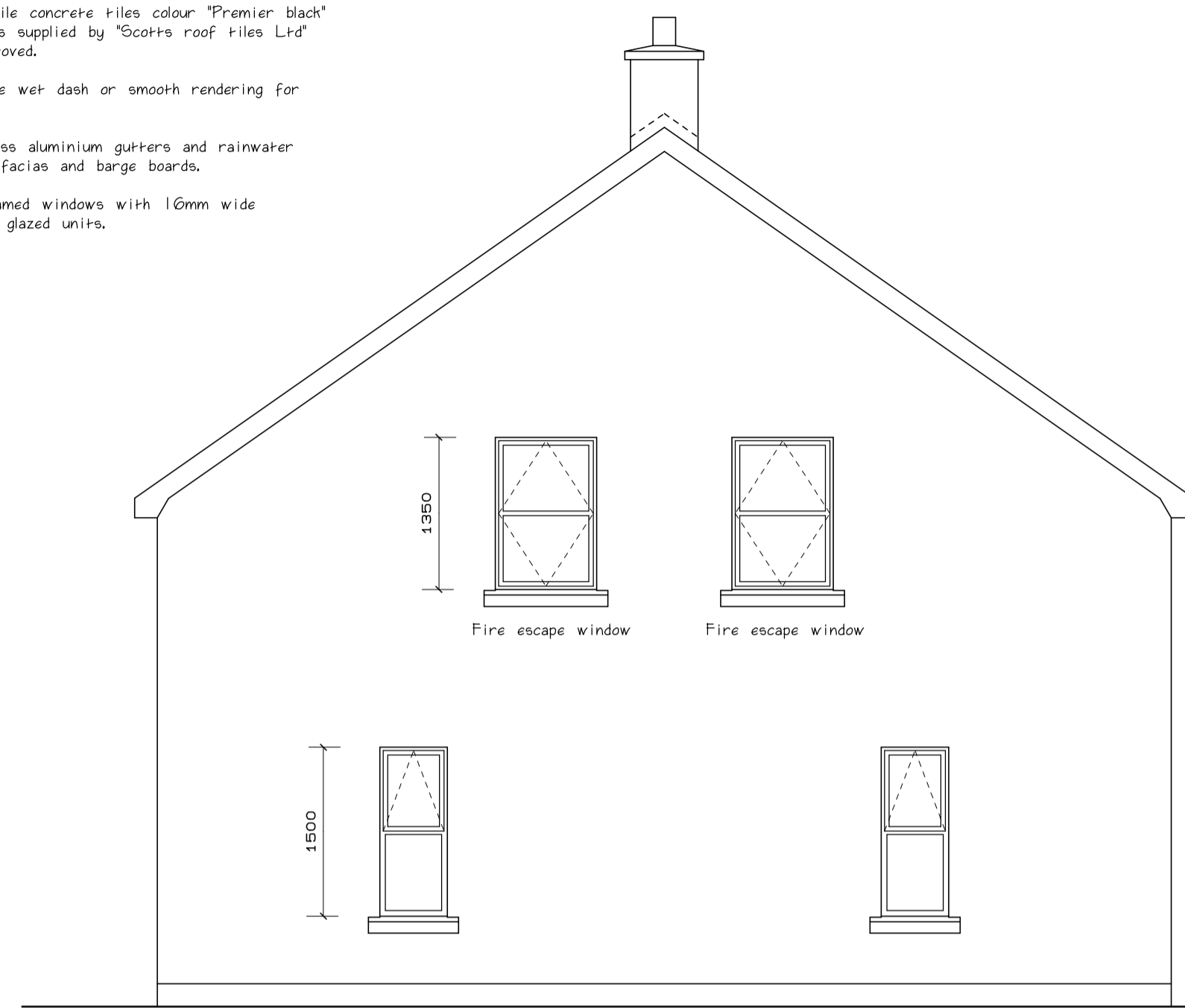

PROPOSED GABLE ELEVATION FROM EAST

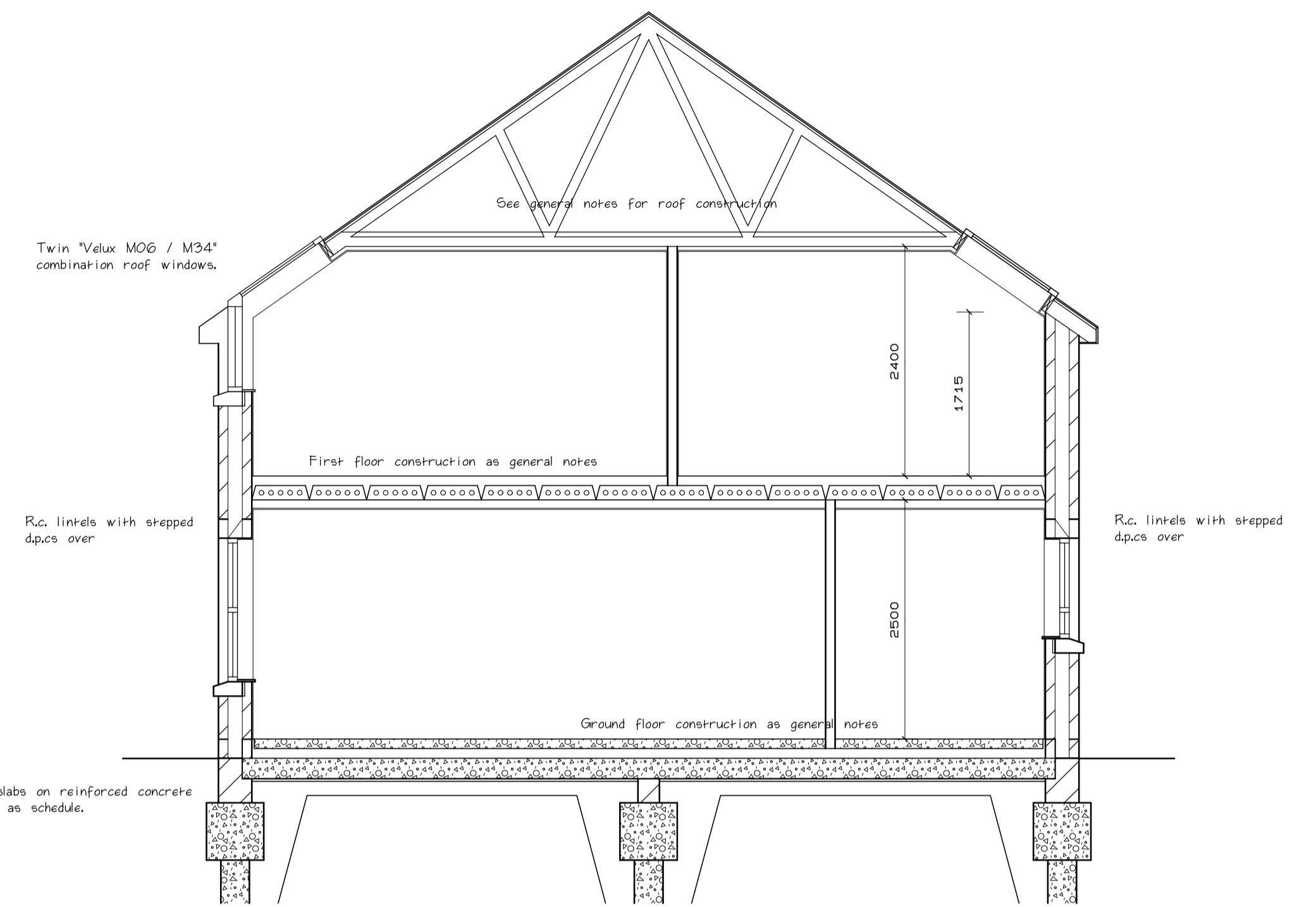

PROPOSED SECTION THROUGH DWELLING

Blockwork to support 210mm concrete slabs on reinforced concrete ring beams on reinforced concrete piles as schedule.

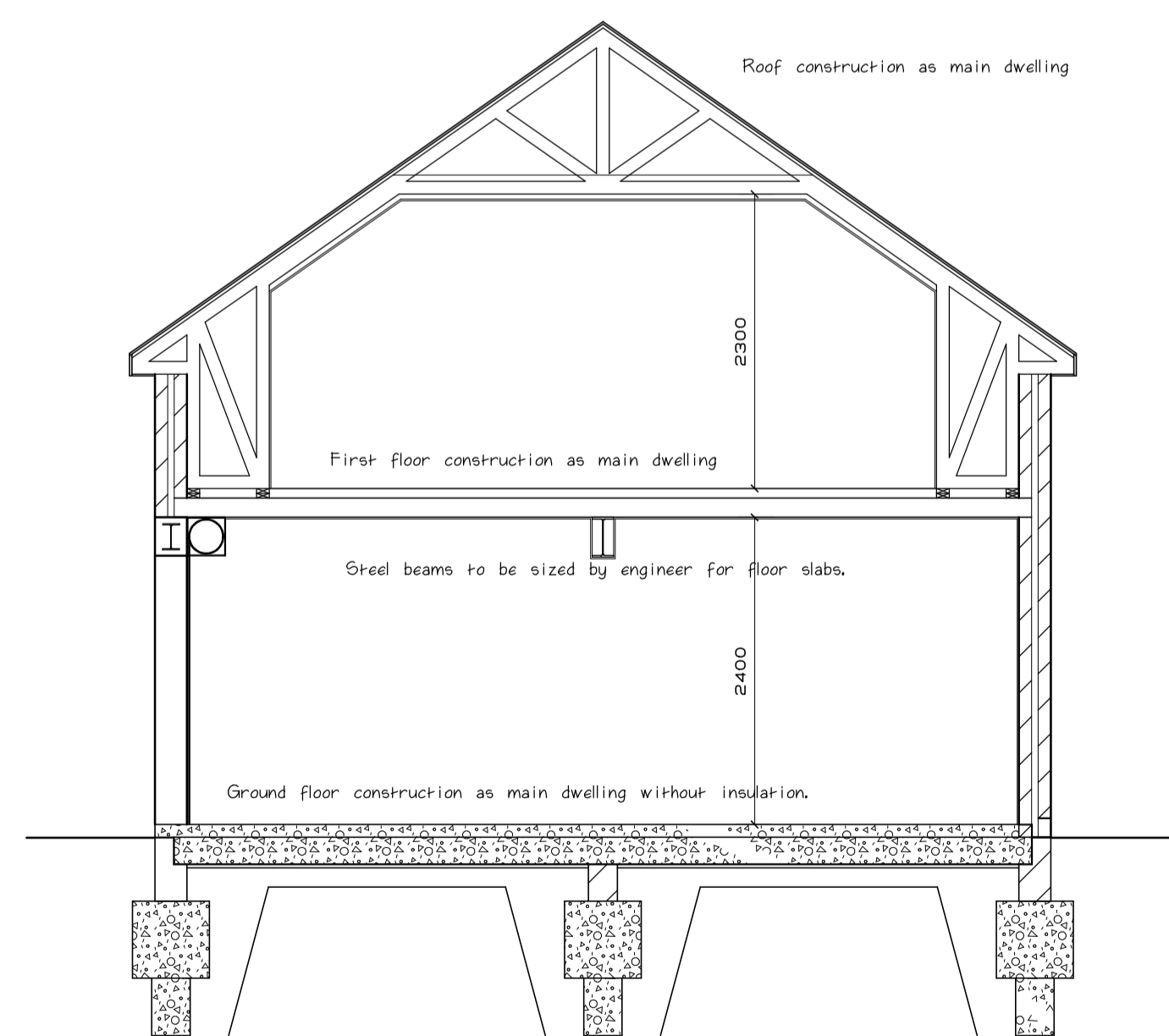

PROPOSED SECTION THROUGH GARAGE

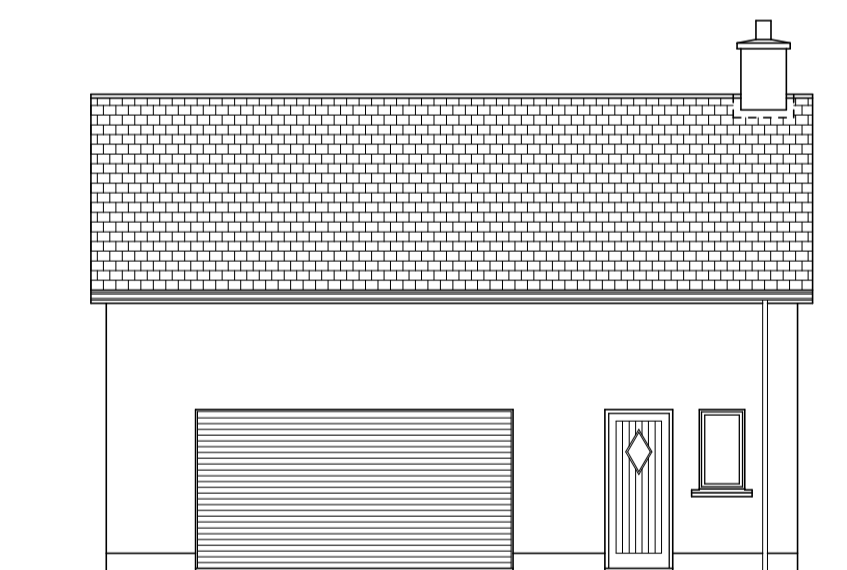

PROPOSED FRONT ELEVATION OF GARAGE Scale 1:100

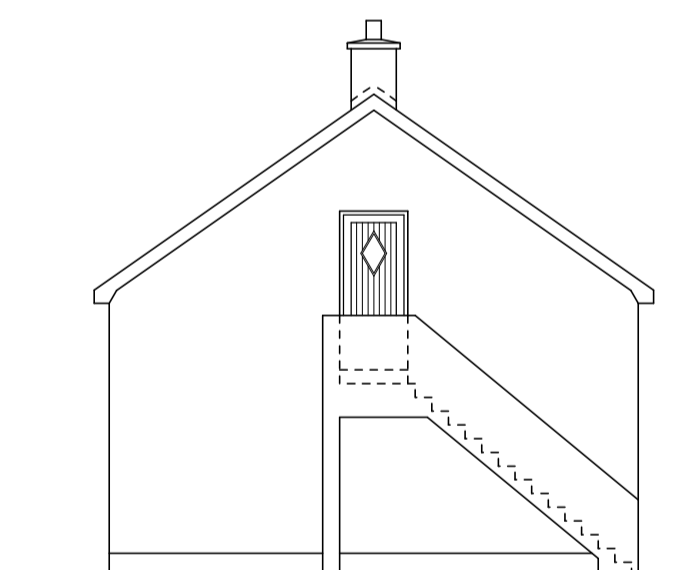

PROPOSED GABLE ELEVATION OF GARAGE Scale 1:100

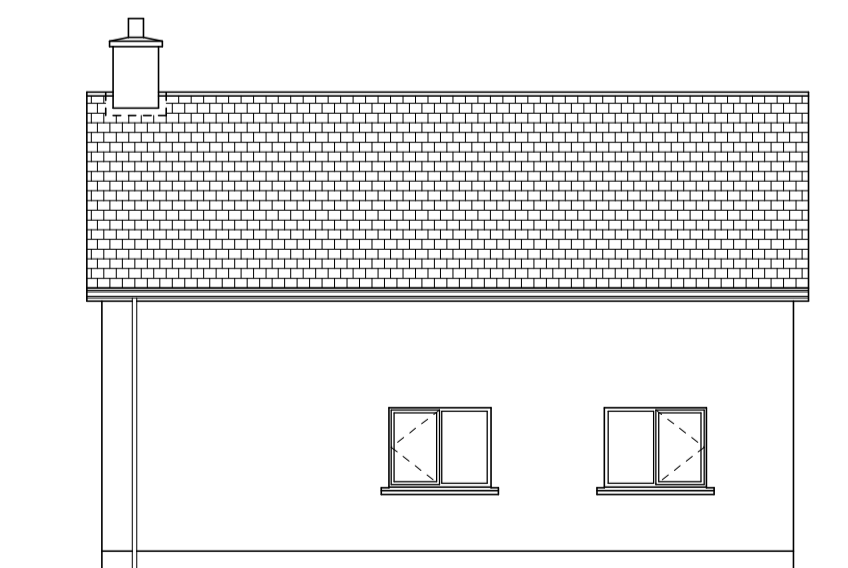

PROPOSED REAR ELEVATION OF GARAGE Scale 1:100

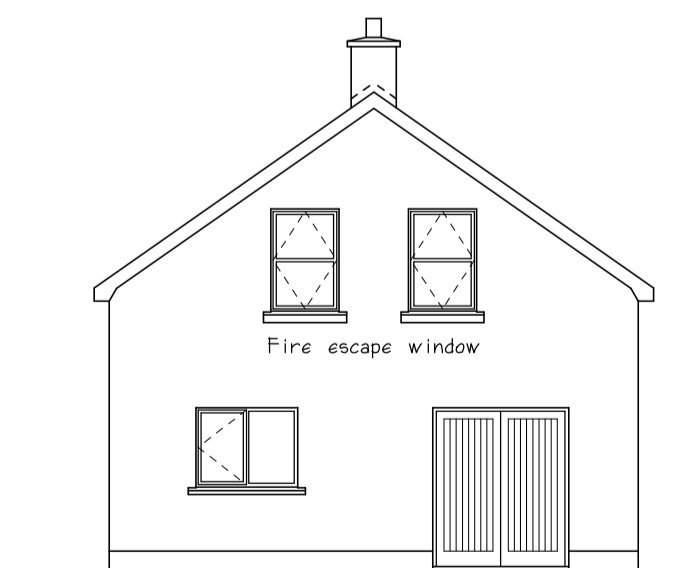

PROPOSED GABLE ELEVATION OF GARAGE Scale 1:100



EDWARD G MITCHELL M.C.I.A.T.  
 1 Melrose Terrace Waterside  
 Londonderry BT47 6DR  
 Tel: 02871341555 Mob: 07803172563  
 Email: edwardgmitchell@btconnect.com  
 Member of the Chartered Institute of Architectural Technologists

**PROJECT**  
 PROPOSED ONE AND A HALF STOREY DWELLING  
 AND DOMESTIC GARAGE AT 10 FOREGLEN ROAD  
 KILLALOO CLAUDY

**CLIENT** CARLEY POINTON & CONOR KING

Scale 1:50 & 1:100 Drawn Edward G Mitchell  
 Date January 2020