



Computer visual

The Peston

Total Floor Area: 1080 sq ft approx.

**HADLOW
HILLS**

High Bangor Road, Donaghadee
SPACE, DESIGN AND CRAFTSMANSHIP

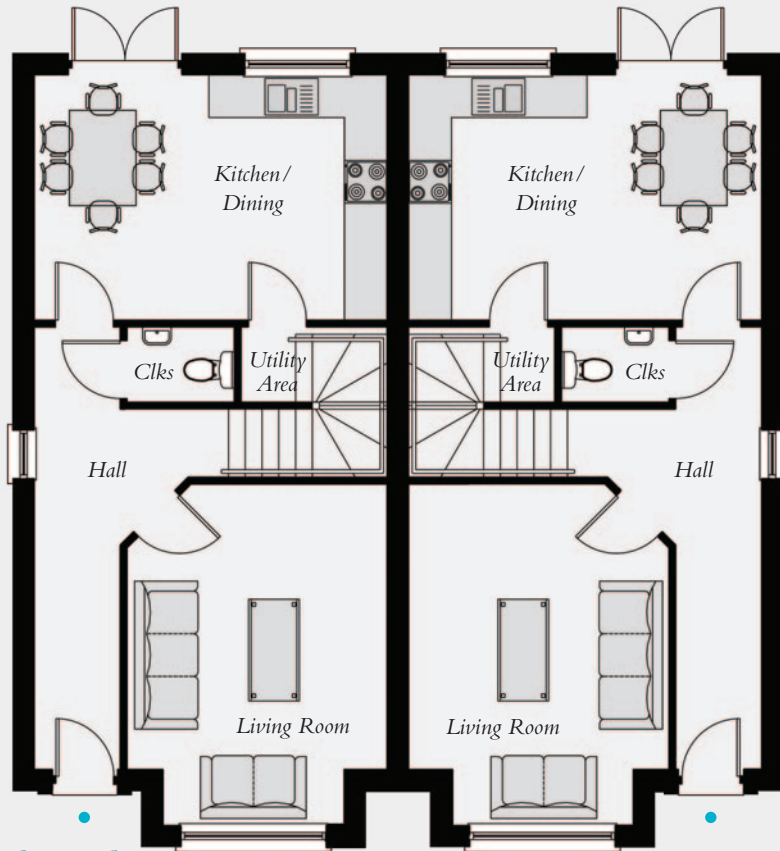

Ground Floor

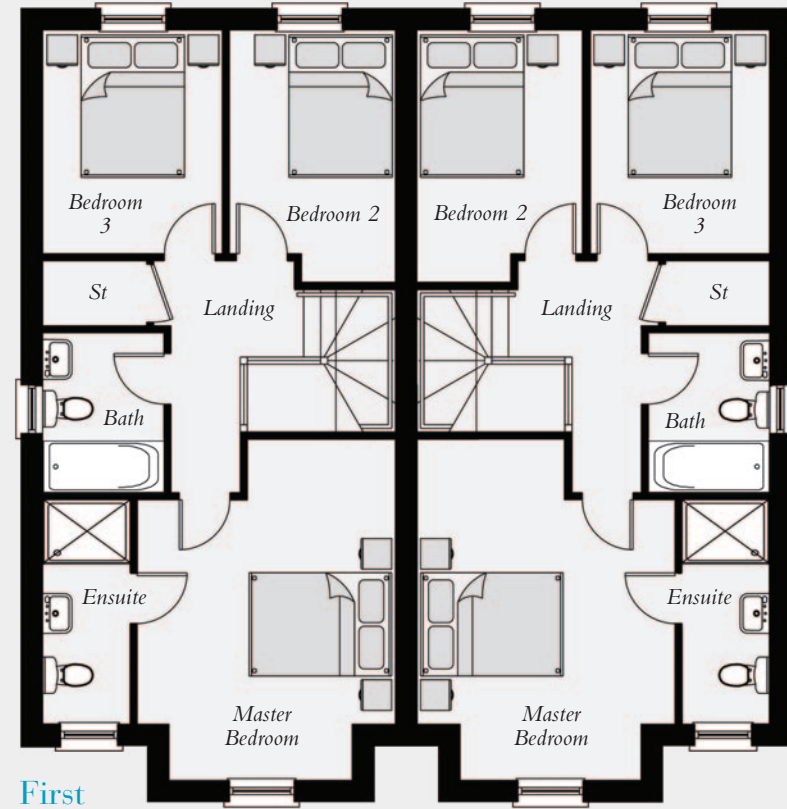

First Floor

The Peston

Total Floor Area: 1080 sq ft approx.

www.hadlow-donaghadee.co.uk



Computer Visual

Render Finish

Ground Floor

- Entrance Hall
- Living (plus bay)..... 13'1" x 11'10"
- Kitchen/Dining.... 16'2" x 11'3"
- Utility Area..... 6'7" x 3'3"
- Cloakroom

First Floor

- Master Bed (max)..... 15'7" x 11'9"
- Ensuite
- Bedroom 2 (max)..... 11'6" x 7'7"
- Bedroom 3..... 10'3" x 8'3"
- Bathroom..... 7'4" x 5'6"

All dimensions are approximate and 3D computer generated images are for illustration purposes only, both of which may be subject to change.