



Bond  
Oxborough  
Phillips

*Changing Lifestyles*

4 Venn Hill  
Milton Abbot  
PL19 0NY



**Asking Price - £279,950**



Changing Lifestyles

01822 600700

# 4 Venn Hill, Milton Abbot, PL19 0NY



- Charming & deceptively spacious cottage - Grade Two listed
- Three double bedrooms
- Spacious sitting room with log-burning stove
- Characterful bay window with church views
- Separate dining room & kitchen
- Utility room & ground-floor shower room
- Generous over 100ft south-facing garden with, orchard, pond, summerhouse & shed
- Central village location within walking distance of the primary school
- No onward chain
- EPC - E



This charming three-bedroom cottage, designed by the renowned Sir Edwin Lutyens, offers beautifully proportioned accommodation, character features throughout, and a generous south-facing garden. Occupying a central village position with views towards the local church, the property is within easy walking distance of the village primary school and local amenities.

The accommodation is entered via the original front door into a welcoming entrance hall featuring attractive parquet flooring and useful understairs storage. From here, doors lead to the principal reception rooms and kitchen.

The spacious sitting room is a particularly attractive space, centred around a log-burning stove set on a slate hearth. A striking bay window with a deep window seat provides delightful views across the communal green and towards the church beyond, while a floor-to-ceiling fitted bookcase adds both character and practicality.

To the rear of the property, the dining room enjoys pleasant garden views and benefits from two large built-in storage cupboards. Tiled flooring continues seamlessly through into the kitchen, which is fitted with a range of base units offering both cupboard and drawer storage, together with a Butler sink, electric Rangemaster cooker, and space for a freestanding fridge/freezer.

A useful utility room provides plumbing for a washing machine, external access to the rear of the property, and leads through to a ground-floor shower room.

The first floor is accessed via a staircase with distinctive shallow treads, enhancing the sense of space throughout the home. A large triple window on the landing floods the area with natural light and frames attractive views of the church.

There are three well-proportioned double bedrooms. The principal bedroom enjoys a dual aspect via two dormer windows, creating a bright and airy feel, while Bedrooms Two and Three each benefit from dormer windows with deep window sills. Bedroom Two also features a useful built-in storage cupboard.

Completing the accommodation is the family bathroom, fitted with a bath, wash hand basin and WC, with original stripped floorboards adding further character.

Outside, the property enjoys an attractive frontage approached via flagstone steps and a gravel pathway leading through a communal lawned courtyard. To the rear, a generous south-facing garden provides an excellent space for relaxing and entertaining, complete with a summerhouse and garden shed. The oil-fired combi boiler and oil tank are also located to the rear of the property.

On-street parking is available to the front of the cottage for added convenience.

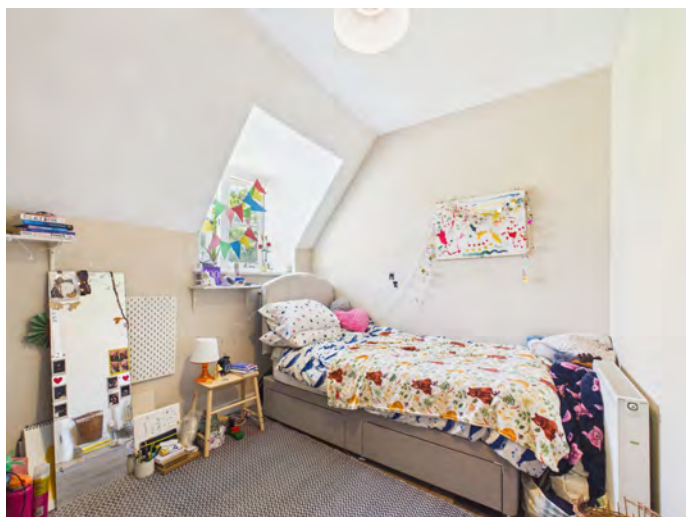

01822 600700

# Changing Lifestyles

The charming village of Milton Abbot in West Devon features a primary school, a well-respected pub, village hall and has a vibrant community spirit. For a broader range of shopping opportunities, the award-winning market town of Tavistock is nearby.

Tavistock, an ancient stannary town on the edge of Dartmoor National Park, boasts a mix of local and national shops, the famous pannier market, a riverside park, leisure centre with swimming pool, and a small theatre. The area is ideal for visitors exploring the town, the surrounding countryside, Dartmoor's wild scenery, and the many picturesque neighboring villages and National Trust properties.

Tavistock offers exceptional educational facilities in both the state and private sectors. The town also provides excellent sporting amenities, including tennis courts, a bowls club, an athletics track, and various football pitches. Golf enthusiasts will find outstanding courses nearby at Yelverton, Tavistock, and St. Mellion. Additionally, there are opportunities for fishing on several local rivers, including the Walkham, Tavy, and Tamar by arrangement.



Please do not hesitate to contact  
the team at  
Bond Oxborough Phillips  
Sales & Lettings on  
**01822 600700**  
for more information or to  
arrange an accompanied viewing  
on this property.



Floor 0



Floor 1



## Have a property to sell or let?

If you are considering selling or letting your home, get in contact with us today on 01822 600700 to speak with one of our expert team who will be able to provide you with a free valuation of your home.

We have the facility to refer purchasers and vendors to conveyancing, mortgage advisors and Surveyors. It is your decision if you choose to deal with any of these companies however should you choose to use them we would receive a referral fee from them for recommending you. We will receive a referral fee between £50 - £300 depending on the company & individual circumstances. We have carefully selected these associates for the quality of their work and customer service levels.

### PLEASE NOTE

Before any sale is formally agreed, we have a legal obligation under the Money Laundering regulations and Terrorist Financing Act 2017 to obtain proof of your identity and of your address, take copies and retain on file for five years and will only be used for this purpose. We carry out this through a secure platform to protect your data. Each purchaser will be required to pay £29.99 upon an offer verbally being agreed to carry out these checks prior to the property being advertised as sale agreed.

Consumer Protection Regulations: We have not tested any apparatus, equipment, fixtures and fittings or services and so cannot verify that they are in working order or fit for the purpose. References to the Tenure of a Property are based on information supplied by the seller. We have not had sight of the Title Documents. A buyer is advised to obtain verification from their solicitor or surveyor. Floorplans shown are for guidance only and should not be relied upon. Items shown in photographs are NOT included unless specifically mentioned within these details. They may however be able by separate negotiation. You are advised to check the availability of this property before travelling any distance to view. Particulars are produced in good faith to the best of our knowledge and are set out as a general guide only.