

SPECIAL FEATURES OF THE PROPERTY INCLUDE:



VIEWING STRICTLY BY APPOINTMENT ONLY



Agent: **Daniel Henry (Waterside)**
34 Spencer Road, Londonderry BT47 6AA
Tel. 02871347539
waterside@danielhenry.co.uk
www.danielhenry.co.uk

Misrepresentation clause: Daniel Henry, give notice to anyone who may read these particulars as follows:

1. The particulars are prepared for the guidance only for prospective purchasers. They are intended to give a fair overall description of the property but are not intended to constitute part of an offer or contract.
2. Any information contained herein (whether in the text, plans or photographs) is given in good faith but should not be relied upon as being a statement of representation or fact.
3. Nothing in these particulars shall be deemed to be a statement that the property is in good condition or otherwise nor that any services or facilities are in good working order.
4. The photographs appearing in these particulars show only certain parts of the property at the time when the photographs were taken. Certain aspects may be changed since the photographs were taken and it should not be assumed that the property remains precisely as displayed in the photographs. Furthermore, no assumptions should be made in respect of parts of the property which are not shown in the photographs.
5. Any areas, measurements or distances referred to herein are approximate only.
6. Where there is reference to the fact that alterations have been carried out or that a particular use is made of any part of the property this is not intended to be a statement that any necessary planning, building regulations or other consents have been obtained and these matters must be verified by an intending purchaser.
7. Descriptions of the property are inevitably subjective and the descriptions contained herein are given in good faith as an opinion and not by way of statement of fact.
8. None of the systems or equipment in the property has been tested by Daniel Henry for Year 2000 Compliance and the Purchasers / Lessees must make their own investigations.

www.danielhenry.co.uk
www.propertypal.com

Daniel Henry
ESTATE AGENTS

£150,000

FOR SALE



4 Erosmore Drive, L'derry, BT47 5SL

- SEMI-DETACHED CHALET BUNGALOW
- OIL FIRED CENTRAL HEATING
- PVC DOUBLE GLAZED WINDOWS
- CONCRETE DRIVEWAY
- LAWNS TO FRONT AND REAR
- GARAGE
- EPC RATING -

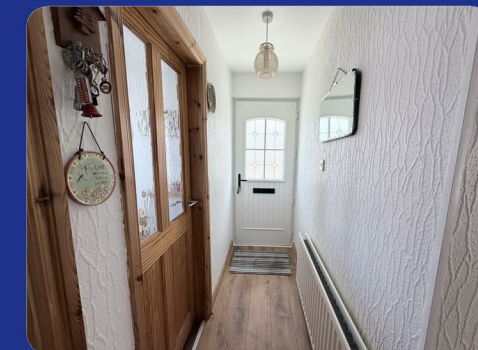

www.danielhenry.co.uk • 34 Spencer Road, Londonderry, BT47 6AA • 02871347539

THE PROPERTY COMPRISES:

ACCOMMODATION

HALLWAY

Having laminated wooden floor

LOUNGE

18'5" x 12'1" (5.61m x 3.68m)

Having fireplace, laminated wooden floor, storage off

KITCHEN

10'2" x 7'5" (3.10m x 2.26m)

Having eye and low level units, single drainer stainless steel sink unit with mixer taps, cooker, fridge/freezer, washing machine, extractor hood, tiling between units.

BEDROOM (1)

10'11" x 9'4" (3.33m x 2.84m)

Having laminated wooden floor

SHOWER ROOM

Having walk in shower, WHB, WC, chrome wall radiator, fully tiled walls and floor.

FIRST FLOOR

LANDING

BEDROOM (2)

18'10" x 7'6" (5.74m x 2.29m)

Having laminated wooden floor

BEDROOM (3)

8'4" x 7'9" (2.54m x 2.36m)

Having laminated wooden floor

GARAGE

18'5" x 11'7" (5.61m x 3.53m)

Having light and power points, roller door to front and side, side window

EXTERIOR FEATURES

Lawn to front bordered by wall and double entrance gates

Neat lawn to rear enclosed by fence and PVC door

Concrete Driveway

Composite fencing to side

Outside light and tap

ESTIMATED ANNUAL RATES

£977.00 (MAY 2026)

