

£195,000

FOR SALE



11 Scroggy Park, Limavady, BT49 0DE

- Semi-detached House with Attached Garage
- 4 Bedrooms/2 Receptions/2 Bathrooms
- UPVC Double Glazed Windows
- Oil Fired Central Heating
- Tarmac Driveway
- Excellent Family Home
- Private Enclosed Rear Garden
- Within Walking Distance of Local Amenities

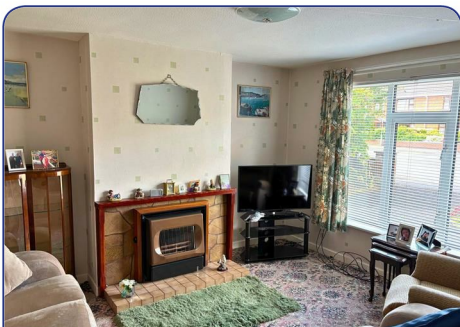

DESCRIPTION:

This semi-detached family home is located in this well established location noted for its close proximity to local amenities. The property offers well laid out family accommodation to include three bedrooms and two receptions. It also benefits from an attached garage and a spacious enclosed rear garden. Viewing comes highly recommended.

LOCATION:

Leaving Limavady along Church Street, take right at the mini-roundabout onto Scroggy Road. Take the first right into Scroggy Park and number 11 is situated within this development.

ACCOMMODATION TO INCLUDE:

Entrance Hall:

12'9" x 2'11" (3.9 x 0.9)

Lounge:

14'9" x 11'5" (4.5 x 3.5)

Kitchen/Dining:

14'1" x 7'6" (4.3 x 2.3)

with a range of eye and low level units, matching worktop, tiled around units, stainless steel sink unit, cooker point, extractor fan with light, strip lighting, cushion flooring.

Rear Porch:

with built-in cupboard.

Separate W.C.:

5'2" x 2'7" (1.6 x 0.8)

with low flush w.c.

Living Room:

12'9" x 10'9" (3.9 x 3.3)

with Parkray room heater (not tested).

Agent: Daniel Henry (Limavady)

32 Market Street Limavady BT49 0AA

Tel. 028 7776 2558

limavady@danielhenry.co.uk

www.danielhenry.co.uk

Staircase to First Floor Landing

Bedroom (1):

11'1" x 11'1" (3.4 x 3.4)

with built-in wardrobe.

Bedroom (2):

9'6" x 8'2" (2.9 x 2.5)

Bedroom (3):

10'9" x 6'10" (3.3 x 2.1)

Bedroom (4):

12'1" x 10'9" (3.7 x 3.3)

Shower Room:

7'6" x 4'11" (2.3 x 1.5)

having fully tiled shower cubicle with electric shower, pedestal wash hand basin, low flush w.c., tiled walls.

EXTERIOR FEATURES:

Enclosed garden to front of property laid in lawn with plants and shrubs.

Spacious enclosed rear garden laid in lawn with paved area. Outside Light & Tap.

Utility Room:

7'10" x 5'2" (2.4 x 1.6)

with power points and lighting, plumbed for automatic washing machine.

Boiler House

ANNUAL RATES:

£1119 as at 12/05/2026.

Misrepresentation clause: Daniel Henry, give notice to anyone who may read these particulars as follows:

1. The particulars are prepared for the guidance only for prospective purchasers. They are intended to give a fair overall description of the property but are not intended to constitute part of an offer or contract.
2. Any information contained herein (whether in the text, plans or photographs) is given in good faith but should not be relied upon as being a statement of representation or fact.
3. Nothing in these particulars shall be deemed to be a statement that the property is in good condition or otherwise nor that any services or facilities are in good working order.
4. The photographs appearing in these particulars show only certain parts of the property at the time when the photographs were taken. Certain aspects may be changed since the photographs were taken and it should not be assumed that the property remains precisely as displayed in the photographs. Furthermore, no assumptions should be made in respect of parts of the property which are not shown in the photographs.
5. Any areas, measurements or distances referred to herein are approximate only.
6. Where there is reference to the fact that alterations have been carried out or that a particular use is made of any part of the property this is not intended to be a statement that any necessary planning, building regulations or other consents have been obtained and these matters must be verified by an intending purchaser.
7. Descriptions of the property are inevitably subjective and the descriptions contained herein are given in good faith as an opinion and not by way of statement of fact.
8. None of the systems or equipment in the property has been tested by Daniel Henry for Year 2000 Compliance and the Purchasers / Lessees must make their own investigations.

www.danielhenry.co.uk
www.propertypal.com

