

SPECIAL FEATURES OF THE PROPERTY INCLUDE:



**VIEWING STRICTLY BY APPOINTMENT ONLY**



Agent: **Daniel Henry (Limavady)**  
32 Market Street Limavady BT49 0AA  
Tel. 028 7776 2558  
limavady@danielhenry.co.uk  
www.danielhenry.co.uk

Misrepresentation clause: Daniel Henry, give notice to anyone who may read these particulars as follows:

1. The particulars are prepared for the guidance only for prospective purchasers. They are intended to give a fair overall description of the property but are not intended to constitute part of an offer or contract.
2. Any information contained herein (whether in the text, plans or photographs) is given in good faith but should not be relied upon as being a statement of representation or fact.
3. Nothing in these particulars shall be deemed to be a statement that the property is in good condition or otherwise nor that any services or facilities are in good working order.
4. The photographs appearing in these particulars show only certain parts of the property at the time when the photographs were taken. Certain aspects may be changed since the photographs were taken and it should not be assumed that the property remains precisely as displayed in the photographs. Furthermore, no assumptions should be made in respect of parts of the property which are not shown in the photographs.
5. Any areas, measurements or distances referred to herein are approximate only.
6. Where there is reference to the fact that alterations have been carried out or that a particular use is made of any part of the property this is not intended to be a statement that any necessary planning, building regulations or other consents have been obtained and these matters must be verified by an intending purchaser.
7. Descriptions of the property are inevitably subjective and the descriptions contained herein are given in good faith as an opinion and not by way of statement of fact.
8. None of the systems or equipment in the property has been tested by Daniel Henry for Year 2000 Compliance and the Purchasers / Lessees must make their own investigations.

[www.danielhenry.co.uk](http://www.danielhenry.co.uk)  
[www.propertypal.com](http://www.propertypal.com)



£92,500

**FOR SALE**



**55 Hill Close, Ballykelly, BT49 9QA**

- Mid Terrace House
- 2 Bedrooms / Kitchen / Lounge
- Solar PV Panels
- Oil Fired Central Heating
- UPVC Double Glazing
- Enclosed Rear Garden
- Freehold Property

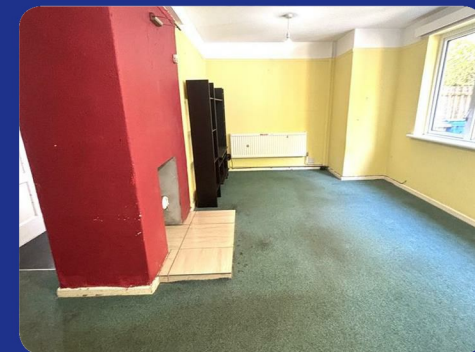

[www.danielhenry.co.uk](http://www.danielhenry.co.uk) • 32 Market Street Limavady BT49 0AA • 028 7776 2558



## THE PROPERTY COMPRISES:

### Description:

This two bed mid terrace is sure to attract a lot of interest. The property whilst in need of some cosmetic improvement, would be suitable for first time and investor buyers alike. Viewing is strictly by appointment only with the undersigned agent.

### Location:

Leaving Ballykelly along the main Clooney Road just past the Blue Shop take left into the Hill Close/Forest drive development. No:55 is situated at the back of this development.

### Ground Floor Accommodation:

#### Hallway:

Carpet flooring.

#### Lounge:

18'8" x 7'6" (5.7 x 2.3)

Fireplace with tiled hearth. Bay window. Carpet flooring.

#### Kitchen:

7'2" x 7'2" (2.2 x 2.2)

Fitted with a range of eye and low level units with matching worktop. Tiled around units. Under unit lighting. Ceramic sink unit. Gas hob and electric oven. Extractor fan and light. Cushion flooring.

#### Utility Room:

9'8" x 4'3" (2.95 x 1.3)

Fitted with low level units with matching work top. Ceramic sink unit. Tiled around units. Plumbed for automatic washing machine. Cushion flooring.

### First Floor Accommodation:

#### Bedroom 1:

12'1" x 9'2" (3.7 x 2.8)

Built in robe.

#### Bedroom 2:

12'1" x 9'2" (3.7 x 2.8)

Carpet flooring.

### Bathroom:

6'6" x 5'10" (2.0 x 1.8)

With a fitted white bath with shower attachment over bath. Pedestal wash hand basin. Low Flush W.C. Part tiled walls.

### Exterior Features:

Enclosed garden to the rear of the house laid in lawn.

