

£179,950

**FOR SALE**



**4 Conifer Avenue, L'derry, BT47 5QD**

- SEMI-DETACHED CHALET BUNGALOW
- PVC DOUBLE GLAZED WINDOWS (EXCEPT VELUX)
- OIL FIRED CENTRAL HEATING
- LAWNS TO FRONT AND REAR
- DRIVEWAY TO SIDE
- GARAGE
- CUL DE SAC LOCATION
- EARLY OCCUPATION
- EPC RATING-

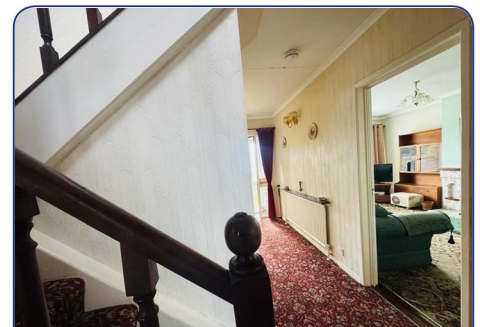
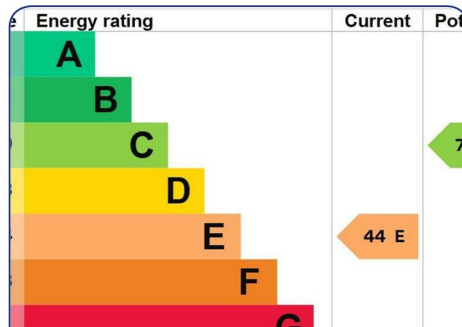

## ACCOMMODATION

### VESTIBULE

Having tiled floor

### LOUNGE

16'8" x 11'11" (5.08m x 3.63m)

Having fireplace

### KITCHEN

13'8" x 8'7" (4.17m x 2.62m)

Having eye and low level units, double drainer stainless steel sink unit with mixer taps, plumbed for washing machine, space for fridge, freezer and cooker. Tiling between units.

### BURNER STORE

### BEDROOM (1)

13'10 x 9'3 (4.22m x 2.82m)

### BEDROOM (2)

14'10 x 6'8 (to widest points) (4.52m x 2.03m (to widest points))

### BEDROOM (3)

10'4 x 8'10 (3.15m x 2.69m)

### BATHROOM

Comprising bath with shower over, WHB, WC, 1/2 tiled walls.

### FIRST FLOOR

### LANDING

Having storage

### ATTIC ROOM (1)

12'6" x 11'5" (to widest points) (3.81m x 3.48m (to widest points))

### ATTIC ROOM (2)

12'7" x 11'2 (to widest points) (3.84m x 3.40m (to widest points))

### GARAGE

Having up and over door

Light and power points

Side door and window

### EXTERIOR FEATURES

Lawn to front stocked with mature plants and shrubs.

Enclosed to rear by door.

Driveway

### ESTIMATED ANNUAL RATES

£1160.00 (May 2026)

**Agent: Daniel Henry (Waterside)**

34 Spencer Road, Londonderry BT47 6AA

Tel. 02871347539

waterside@danielhenry.co.uk

www.danielhenry.co.uk

Misrepresentation clause: Daniel Henry, give notice to anyone who may read these particulars as follows:

1. The particulars are prepared for the guidance only for prospective purchasers. They are intended to give a fair overall description of the property but are not intended to constitute part of an offer or contract.
2. Any information contained herein (whether in the text, plans or photographs) is given in good faith but should not be relied upon as being a statement of representation or fact.
3. Nothing in these particulars shall be deemed to be a statement that the property is in good condition or otherwise nor that any services or facilities are in good working order.
4. The photographs appearing in these particulars show only certain parts of the property at the time when the photographs were taken. Certain aspects may be changed since the photographs were taken and it should not be assumed that the property remains precisely as displayed in the photographs. Furthermore, no assumptions should be made in respect of parts of the property which are not shown in the photographs.
5. Any areas, measurements or distances referred to herein are approximate only.
6. Where there is reference to the fact that alterations have been carried out or that a particular use is made of any part of the property this is not intended to be a statement: that any necessary planning, building regulations or other consents have been obtained and these matters must be verified by an intending purchaser.
7. Descriptions of the property are inevitably subjective and the descriptions contained herein are given in good faith as an opinion and not by way of statement of fact.
8. None of the systems or equipment in the property has been tested by Daniel Henry for Year 2000 Compliance and the Purchasers / Lessees must make their own investigations.

[www.danielhenry.co.uk](http://www.danielhenry.co.uk)

[www.propertypal.com](http://www.propertypal.com)