

£195,000

FOR SALE



57 Mount Eden, Limavady, BT49 0TN

- Semi-detached Chalet Bungalow
- Lounge/Kitchen-Dining/3 Bedrooms/2 Bathrooms
- UPVC Double Glazed Windows & External Doors
- Oil Fired Central Heating
- Pressurised Hot Water System
- Excellent Decorative Order Throughout
- Spacious Enclosed Garden with Tarmac Driveway
- Within Walking Distance of Local Amenities

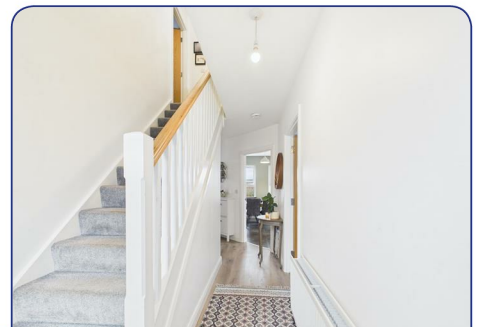

DESCRIPTION:

This beautifully presented semi-detached chalet bungalow is set in the well sought after private residential location of Mount Eden. The property offers spacious and well laid out family accommodation which has been beautifully presented, with bright modern kitchen and tastefully refurbished bathroom suite. The property benefits from a bedroom located on the ground floor and spacious garden. We as the selling agents highly recommend internal inspection to appreciate everything this property has to offer.

LOCATION:

Travelling along the Edenmore Road, go straight ahead at the first mini roundabout. Continue to the next mini roundabout and turn right into Mount Eden. Proceed through the development, taking the first turn on the right hand side. Continue to the end of this road and turn left. Number 57 is the last house on the left hand side.

ACCOMMODATION TO INCLUDE:

Entrance Hall:

6'2" x 12'9" (1.89 x 3.90)
having UPVC front door with attractive glazed side panels, built-in cloaks.

Lounge:

11'3" x 17'2" (3.44 x 5.24)
having alcove housing wood burning stove, solid wood flooring.

Bathroom:

10'5" x 5'11" (3.20 x 1.82)
having refurbished four piece suite comprising of free standing bath with shower attachment, wash hand basin with low level vanity unit, low flush w.c., fully tiled shower cubicle with thermostatic shower. Also having extractor fan, tiled around bath, tiled flooring.

Agent: Daniel Henry (Limavady)

32 Market Street Limavady BT49 0AA

Tel. 028 7776 2558

limavady@danielhenry.co.uk

www.danielhenry.co.uk

Kitchen/Dining:

15'8" x 13'11" (4.78 x 4.25)
with a range of attractive cream eye and low level units, matching worktop, tiled around units, stainless steel sink unit, cooker, stainless steel extractor fan with light, integrated fridge/freezer, plumbed for automatic washing machine, space for tumble dryer, recess down-lighters, tiled flooring.

Bedroom (3):

8'2" x 9'2" (2.49 x 2.80)
with t.v. point, solid wood flooring.

Staircase to First Floor Landing

Master Bedroom (1):

11'7" x 17'4" (3.55 x 5.30)
with t.v. point, 2 roof-lights. EN-SUITE: 2.46m x 1.70m having fully tiled shower cubicle with thermostatic shower, pedestal wash hand basin, low flush w.c., extractor fan, roof-light, tiled flooring.

Bedroom (2):

11'2" x 12'6" (3.42 x 3.83)
with double built-in wardrobes.

EXTERIOR FEATURES:

Garden to front of property laid in lawn with spacious private enclosed rear garden, also laid in lawn.

Stoned area to side of property. Tarmac driveway. Outside light and tap.

ANNUAL RATES:

£853 as at 03/04/2026.

Misrepresentation clause: Daniel Henry, give notice to anyone who may read these particulars as follows:

1. The particulars are prepared for the guidance only for prospective purchasers. They are intended to give a fair overall description of the property but are not intended to constitute part of an offer or contract.
2. Any information contained herein (whether in the text, plans or photographs) is given in good faith but should not be relied upon as being a statement of representation or fact.
3. Nothing in these particulars shall be deemed to be a statement that the property is in good condition or otherwise nor that any services or facilities are in good working order.
4. The photographs appearing in these particulars show only certain parts of the property at the time when the photographs were taken. Certain aspects may be changed since the photographs were taken and it should not be assumed that the property remains precisely as displayed in the photographs. Furthermore, no assumptions should be made in respect of parts of the property which are not shown in the photographs.
5. Any areas, measurements or distances referred to herein are approximate only.
6. Where there is reference to the fact that alterations have been carried out or that a particular use is made of any part of the property this is not intended to be a statement that any necessary planning, building regulations or other consents have been obtained and these matters must be verified by an intending purchaser.
7. Descriptions of the property are inevitably subjective and the descriptions contained herein are given in good faith as an opinion and not by way of statement of fact.
8. None of the systems or equipment in the property has been tested by Daniel Henry for Year 2000 Compliance and the Purchasers / Lessees must make their own investigations.

www.danielhenry.co.uk
www.propertypal.com

