



Bond
Oxborough
Phillips

Changing Lifestyles

12 Knowle Terrace,
Walkhampton,
Yelverton, PL20 6JT



Asking Price - £229,950



Changing Lifestyles

01822 600700

12 Knowle Terrace



- Three-bedroom semi-detached home in central Walkhampton
- Spacious living room with electric fireplace and storage
- Bright south-facing kitchen-diner
- Ground-floor WC and separate utility area
- Two double bedrooms plus a versatile single/office
- Family bathroom with bath and shower
- Large south-facing rear garden with sheds and side access
- Well-kept front garden



Welcome to this beautifully presented three-bedroom semi-detached home, perfectly situated in the heart of Walkhampton. Ideal for those seeking peaceful village living while still being just a stone's throw from local shops and the welcoming village pub, this property offers charm, comfort and convenience in equal measure.

At the front of the home, you'll find a generously sized and well-maintained garden with a pathway leading to the entrance porch and into the spacious living room. This inviting space features an electric fireplace and benefits from additional storage thanks to a large understairs cupboard.

The bright and airy kitchen-diner sits at the rear of the property and is bathed in natural light due to the south-facing garden. Offering ample space for cooking, dining and family life, it is both functional and welcoming. Before stepping out into the garden, you will find a convenient ground-floor WC, and just outside, a separate utility area provides further practicality.

Upstairs, the property boasts three well-proportioned bedrooms. Two comfortably accommodate double beds, while the third is ideal as a single bedroom, nursery or home office. The family bathroom is spacious and fitted with both a bath and an overhead shower.

To the rear, the large south-facing garden is a real feature, offering plenty of room for outdoor living, gardening or entertaining. With existing sheds for storage and side access from the front of the property, it is both versatile and easy to maintain.

Don't miss the opportunity to view this lovely home and make it your own.



Changing Lifestyles

Walkhampton is a charming village nestled on the edge of Dartmoor in Devon, surrounded by rolling hills and rugged moorland. The village is steeped in history, with its ancient stone cottages and a picturesque church that dates back centuries. Quiet lanes wind through lush countryside, offering peaceful walks along the River Walkham and breathtaking views of the wild moors beyond. With its cozy atmosphere, friendly local pub, and a deep connection to nature, Walkhampton is a hidden gem that captures the serene beauty of rural Devon at its finest.



Please do not hesitate to contact
the team at
Bond Oxborough Phillips
Sales & Lettings on
01822 600700
for more information or to
arrange an accompanied viewing
on this property.

Scan here for
our Virtual Tour:



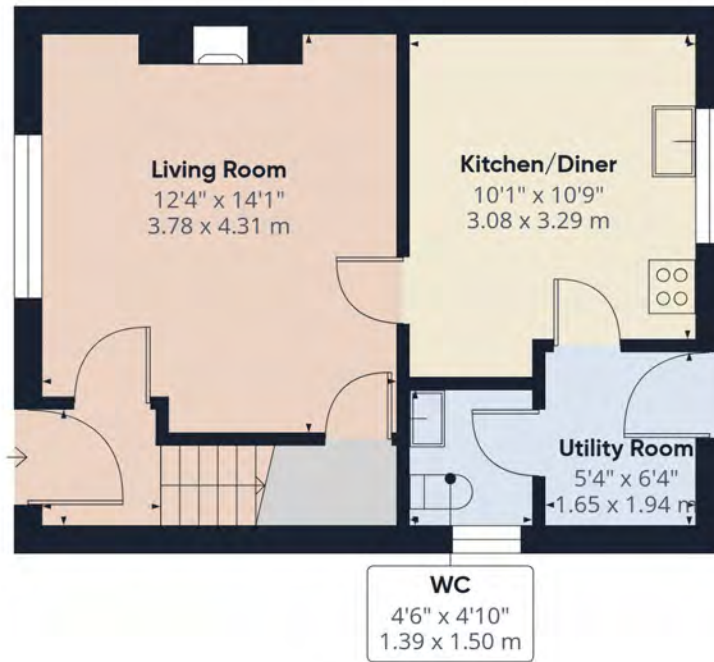

Floor 0

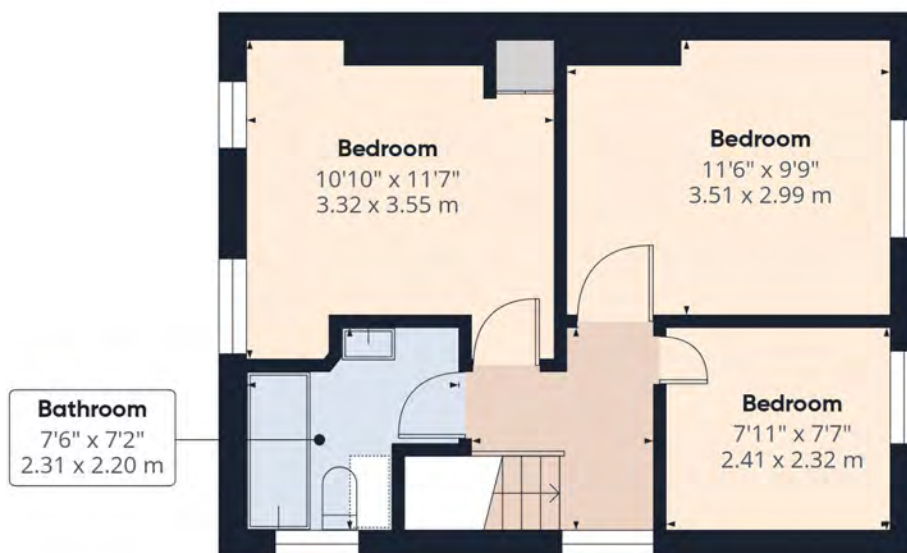

Floor 1

Have a property to sell or let?

If you are considering selling or letting your home, get in contact with us today on 01822 600700 to speak with one of our expert team who will be able to provide you with a free valuation of your home.

We have the facility to refer purchasers and vendors to conveyancing, mortgage advisors and Surveyors. It is your decision if you choose to deal with any of these companies however should you choose to use them we would receive a referral fee from them for recommending you. We will receive a referral fee between £50 - £300 depending on the company & individual circumstances. We have carefully selected these associates for the quality of their work and customer service levels.

PLEASE NOTE

Before any sale is formally agreed, we have a legal obligation under the Money Laundering regulations and Terrorist Financing Act 2017 to obtain proof of your identity and of your address, take copies and retain on file for five years and will only be used for this purpose. We carry out this through a secure platform to protect your data. Each purchaser will be required to pay £29.99 upon an offer verbally being agreed to carry out these checks prior to the property being advertised as sale agreed.

Consumer Protection Regulations: We have not tested any apparatus, equipment, fixtures and fittings or services and so cannot verify that they are in working order or fit for the purpose. References to the Tenure of a Property are based on information supplied by the seller. We have not had sight of the Title Documents. A buyer is advised to obtain verification from their solicitor or surveyor. Floorplans shown are for guidance only and should not be relied upon. Items shown in photographs are NOT included unless specifically mentioned within these details. They may however be able by separate negotiation. You are advised to check the availability of this property before travelling any distance to view. Particulars are produced in good faith to the best of our knowledge and are set out as a general guide only.