



Bond
Oxborough
Phillips

Changing Lifestyles

Apartment 2
4 Belle Vue Avenue
Bude
Cornwall
EX23 8BS



£775.00 PCM – Unfurnished
Deposit - £894.00

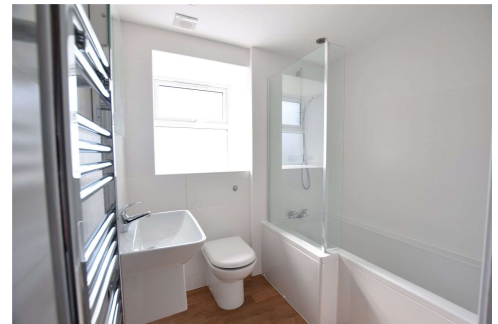

Changing Lifestyles

01288 355 066
budelettings@boproperty.com

Apartment 2, 4 Belle Vue Avenue, Bude,
Cornwall, EX23 8BS

Changing
Lifestyles

An excellent opportunity to rent this well-presented two bedroom apartment, ideally located in the town centre and offering spacious accommodation throughout. Available from 12th January 2026 on a long-term let. EPC rating: D.

- TWO BEDROOM
- FIRST FLOOR
- TOWN CENTRE LOCATION
- MODERN
- IMMACULATELY PRESENTED THROUGHOUT
- EPC - D
- COUNCIL TAX BAND - A
- AVAILABLE FROM 12/01/2026
- LONG TERM LET

Directions

From the Bond Oxborough Phillips office on Queen Street, head left and take the first right hand turning onto Belle Vue Avenue. Continue along and the property will be found on the left before the turning for Belle Vue Lane.

RENT: £775.00 per calendar month

DEPOSIT: £894.00

Property let as seen - available from 12/01/2026 on a long term let.

A verifiable household income of at least £23,250.00 per annum is required to be considered.

References will be required.

Please Note Permitted Payments:

- Holding deposit, equivalent to one week's rent, to secure property. This will go towards the first month's rent providing that you do not withdraw from your application, do not provide inaccurate information, fail to disclose vital information or fail to proceed with the tenancy within a reasonable time frame.
- £50 Inc. VAT administration fee for any changes to the tenancy (when requested by the tenant).
- Early termination fee (only when agreed in writing from the landlord), £50 Inc. VAT administration fee plus any agreed reasonable costs (as agreed with landlord).
- Lost Keys / Security Devices, replacement will be charged at the reasonable cost to the tenant.
- Late rent. We reserve the right to charge interest; this can be added to each day after the rent due date (activated from day 15 of rent arrears), charged at an annual percentage rate of +3% above the Bank of England base rate until full payment is made.

Bond Oxborough Phillips Bude obtains Client Money protection through CMP (Client Money Protect). Membership No: CMP004065

Bond Oxborough Phillips Bude are members of The Property Ombudsman. Membership No: R00193

We have the facility to refer purchasers and vendors to conveyancing, mortgage advisors and Surveyors. It is your decision if you choose to deal with any of these companies however should you choose to use them we would receive a referral fee from them for recommending you. We will receive a referral fee between £50 - £300 depending on the company & individual circumstances. We have carefully selected these associates for the quality of their work and customer service levels.

Consumer Protection Regulations: We have not tested any apparatus, equipment, fixtures and fittings or services and so cannot verify that they are in working order or fit for the purpose. References to the Tenure of a Property are based on information supplied by the seller. We have not had sight of the Title Documents. A buyer is advised to obtain verification from their solicitor or surveyor. Floorplans shown are for guidance only and should not be relied upon. Items shown in photographs are NOT included unless specifically mentioned within these details. They may however be able by separate negotiation. You are advised to check the availability of this property before travelling any distance to view. Particulars are produced in good faith to the best of our knowledge and are set out as a general guide only.

Changing Lifestyles

01288 355 066
budelettings@bopproperty.com