

£189,950

**FOR SALE**



**38 Whispering Pines, Limavady, BT49 0UB**

- Detached House
- 3 Bedrooms / Kitchen / Lounge
- Detached Garage
- Oil Fired Central Heating
- uPVC Double Glazing
- Enclosed Rear Garden
- Tarmac Driveway

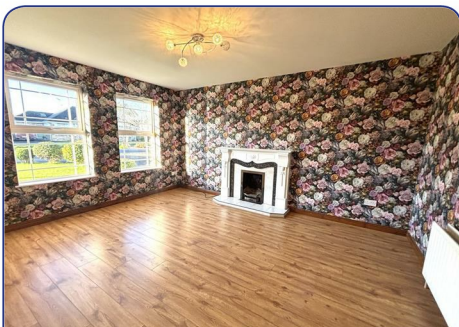

### Description:

Daniel Henry Estate Agents are delighted to bring this detached three bedroom house to the market. Situated in the sought after residential area of Whispering Pines, this home is sure to attract lots of interest. Offering excellent family accommodation, this house is sure to attract interest from first time and investor buyers alike. Viewing is by appointment only with the undersigned agent.

### Location:

Proceeding along the main Edenmore Rd, at the mini roundabout, take a left onto the Rossair Rd. Travel along this road and take the 5th turn on the left into Whispering Pines. Follow this road along and take left and then second left and No. 38 is on your right hand side.

### Ground Floor Accommodation:

#### Hallway:

18'0" x 6'2" (5.5 x 1.9)

Laminate flooring. Telephone point.

#### Lounge:

14'9" x 11'5" (4.5 x 3.5)

Fitted with a wooden fireplace with tiled inset and tiled hearth. Laminate flooring.

#### Kitchen:

11'5" x 10'2" (3.5 x 3.1)

Fitted with a range of eye and low level units with matching worktop. Tiled around units. Stainless steel sink unit. Built in hob and oven. Extractor fan and light. Built in fridge. Pelmet over window. Plumbed for dishwasher. Glass display unit. Laminate flooring.

#### Utility:

6'6" x 6'2" (2.0 x 1.9)

Fitted with low level units with matching worktop. Stainless steel sink unit. Tiled around units. Plumbed for automatic washing machine. Ducted for tumble dryer. Laminate flooring.

### Separate W.C.

With a Low Flush W.C. and a pedestal wash hand basin. Extractor fan. Laminate flooring.

### First Floor Accommodation:

#### Bedroom 1:

11'1" x 11'1" (3.4 x 3.4)

Carpet flooring.

#### En-suite:

7'10" x 2'11" (2.4 x 0.9)

Fully tiled shower cubicle with electric shower. Low Flush W.C. Pedestal wash hand basin. Extractor fan. Tiled flooring.

#### Bedroom 2:

10'2" x 9'10" (3.1 x 3.0)

Carpet flooring.

#### Bedroom 3:

9'10" x 8'0" (at widest points) (3.0 x 2.45 (at widest points))

Carpet flooring. Built in wardrobe.

#### Bathroom:

7'2" x 6'6" (2.2 x 2.0)

Consisting of a white bath with shower attachment over bath, pedestal wash hand basin and Low Flush W.C. Extractor fan. Tiled flooring.

### Exterior Features:

Tarmac driveway to the side of the property. Front garden laid in lawn. Enclosed rear garden laid in lawn. Detached garage.

### Detached Garage:

21'3" x 11'5" (6.5 x 3.5)

Roller door. Power points. Pedestrian side door.

**Agent:** **Daniel Henry (Limavady)**

32 Market Street Limavady BT49 0AA

Tel. 028 7776 2558

limavady@danielhenry.co.uk

www.danielhenry.co.uk

Misrepresentation clause: Daniel Henry, give notice to anyone who may read these particulars as follows:

1. The particulars are prepared for the guidance only for prospective purchasers. They are intended to give a fair overall description of the property but are not intended to constitute part of an offer or contract.
2. Any information contained herein (whether in the text, plans or photographs) is given in good faith but should not be relied upon as being a statement of representation or fact.
3. Nothing in these particulars shall be deemed to be a statement that the property is in good condition or otherwise nor that any services or facilities are in good working order.
4. The photographs appearing in these particulars show only certain parts of the property at the time when the photographs were taken. Certain aspects may be changed since the photographs were taken and it should not be assumed that the property remains precisely as displayed in the photographs. Furthermore, no assumptions should be made in respect of parts of the property which are not shown in the photographs.
5. Any areas, measurements or distances referred to herein are approximate only.
6. Where there is reference to the fact that alterations have been carried out or that a particular use is made of any part of the property this is not intended to be a statement that any necessary planning, building regulations or other consents have been obtained and these matters must be verified by an intending purchaser.
7. Descriptions of the property are inevitably subjective and the descriptions contained herein are given in good faith as an opinion and not by way of statement of fact.
8. None of the systems or equipment in the property has been tested by Daniel Henry for Year 2000 Compliance and the Purchasers / Lessees must make their own investigations.

[www.danielhenry.co.uk](http://www.danielhenry.co.uk)  
[www.propertypal.com](http://www.propertypal.com)

