

SPECIAL FEATURES OF THE PROPERTY INCLUDE:



VIEWING STRICTLY BY APPOINTMENT ONLY

Agent:

[www.danielhenry.co.uk](http://www.danielhenry.co.uk)  
[www.propertypal.com](http://www.propertypal.com)

Misrepresentation clause: Daniel Henry, give notice to anyone who may read these particulars as follows:

1. The particulars are prepared for the guidance only for prospective purchasers. They are intended to give a fair overall description of the property but are not intended to constitute part of an offer or contract.
2. Any information contained herein (whether in the text, plans or photographs) is given in good faith but should not be relied upon as being a statement of representation or fact.
3. Nothing in these particulars shall be deemed to be a statement that the property is in good condition or otherwise nor that any services or facilities are in good working order.
4. The photographs appearing in these particulars show only certain parts of the property at the time when the photographs were taken. Certain aspects may be changed since the photographs were taken and it should not be assumed that the property remains precisely as displayed in the photographs. Furthermore, no assumptions should be made in respect of parts of the property which are not shown in the photographs.
5. Any areas, measurements or distances referred to herein are approximate only.
6. Where there is reference to the fact that alterations have been carried out or that a particular use is made of any part of the property this is not intended to be a statement that any necessary planning, building regulations or other consents have been obtained and these matters must be verified by an intending purchaser.
7. Descriptions of the property are inevitably subjective and the descriptions contained herein are given in good faith as an opinion and not by way of statement of fact.
8. None of the systems or equipment in the property has been tested by Daniel Henry for Year 2000 Compliance and the Purchasers / Lessees must make their own investigations.

**Daniel**  
**Henry**  
ESTATE AGENTS

£129,950

FOR SALE



108 Primity Crescent, L'Derry, BT47 2RB

- MID TERRACE HOUSE
- 3 BEDROOM/1 RECEPTION
- OIL FIRED CENTRAL HEATING
- PVC DOUBLE GLAZED WINDOWS
- PVC FRONT DOOR
- CONCRETE YARD
- UTILITY SHED
- EPC RATING -

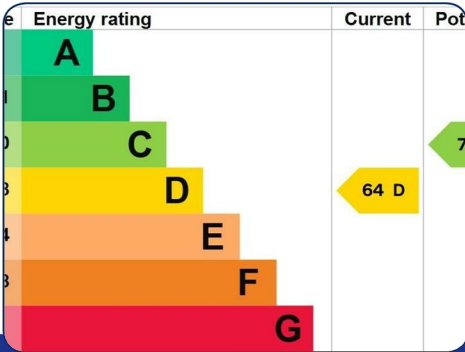
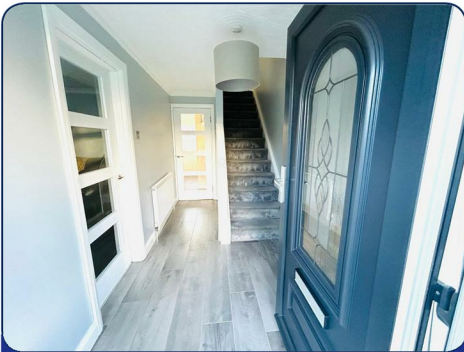



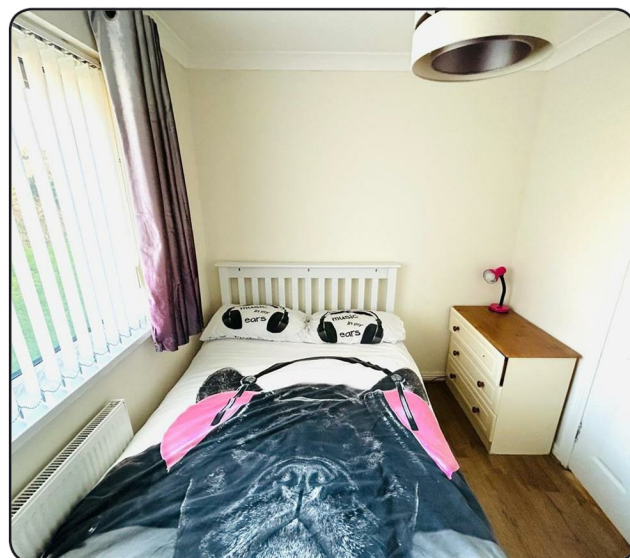

## ACCOMMODATION

### HALLWAY

Having understairs storage, ceiling cornicing, tiled floor, glass door to Kitchen.

### LOUNGE

12'6" x 12'3" (3.81m x 3.73m)

Having fireplace, ceiling cornicing, laminated wooden floor.

### KITCHEN/DINING AREA

15'5" x 10'8" (4.70m x 3.25m)

Having eye and low level units, tiling between units, double drainer stainless steel sink unit with mixer taps, wired for cooker, plumbed for washing machine, space for fridge/freezer.

### FIRST FLOOR

#### LANDING

Having hotpress and ceiling cornicing.

#### BEDROOM 1

12'3" x 10'2" (3.73m x 3.10m)

Having built in wardrobe, ceiling cornicing and laminated wooden floor.

#### BEDROOM 2

12'3" x 11'2" wp (3.73m x 3.40m wp)

Having laminated wooden floor.

#### BEDROOM 3

8'9" x 7'5" (2.67m x 2.26m)

Having ceiling cornicing and laminated wooden floor.

### BATHROOM

Comprising bath with electric shower over and tiling around, whb with mixer taps and tiling around, wc, tiled floor.

### EXTERIOR FEATURES

Pebbled area to front enclosed by wall.

Concrete yard to rear enclosed by double gates.

Outside light and tap.

Garden shed.

Utility shed with light and power points.

### ESTIMATED ANNUAL RATES

£641.47 (NOV 2025)

