



Bond
Oxborough
Phillips

Changing Lifestyles

Parnacott Farm Annexe
Rydon Lane
Holsworthy
Devon
EX22 7HY



£800 per calendar month
£923.00 Deposit

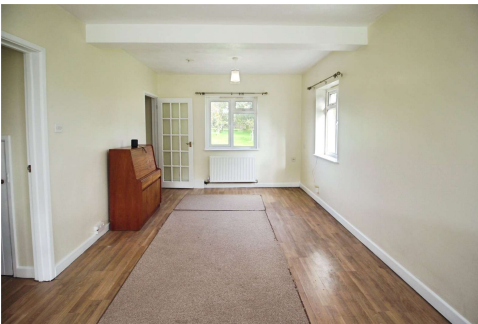

Changing Lifestyles

01409 254 238
holsworthy@boproperty.com

Parnacott Farm Annexe,
Rydon Lane,
Holsworthy,
Devon,
EX22 7HY

Changing Lifestyles

RENT: £800.00 per calendar month

DEPOSIT: £923.00

Description

Set in a beautiful rural location down a private driveway which is shared with only the farmhouse, is this 2-bedroom attached cottage benefiting from PVCu double glazing, Air Source Heat Pump, kitchen appliances, off road parking, and large lawned garden. This property is available from 17th April 2026 on a long term let. EPC "C". Council Tax Band "A".

Property let as seen - available from 17th April 2026 on a long term let.

A verifiable household income of at least £24,000.00 per annum is required to be considered.

References will be required.

Directions

From Holsworthy proceed on the A3072 Bude road and upon reaching the edge of Holsworthy, opposite Bude Road Garage, turn right signed Bradworthy/Chilsworthy. Follow this road for approximately 1 mile and take the left hand turning onto an unsigned road (if you reach the village of Chilsworthy you've gone too far). Follow this road for a short while and turn right onto a driveway which has a Public Footpath sign. Follow the driveway and Parnacott Farm Annexe will be found at the end of this lane.

Please Note Permitted Payments:

- Holding deposit, equivalent to one week's rent, to secure property. This will go towards the first month's rent providing that you do not withdraw from your application, do not provide inaccurate information, fail to disclose vital information or fail to proceed with the tenancy within a reasonable time frame.
- £50 Inc. VAT administration fee for any changes to the tenancy (when requested by the tenant).
- Early termination fee (only when agreed in writing from the landlord), £50 Inc. VAT administration fee plus any agreed reasonable costs (as agreed with landlord).
- Lost Keys / Security Devices, replacement will be charged at the reasonable cost to the tenant.
- Late rent. We reserve the right to charge interest; this can be added to each day after the rent due date (activated from day 15 of rent arrears), charged at an annual percentage rate of +3% above the Bank of England base rate until full payment is made.

Attributes

- ANNEXE TO RENT
- 2 BEDROOMS
- BEAUTIFUL RURAL LOCATION
- PVCU DOUBLE GLAZED
- AIR SOURCE HEAT PUMP
- LAWNED GARDEN
- OFF ROAD PARKING
- AVAILABLE FROM 17TH APRIL 2026
- LONG LET
- EPC - "C"
- COUNCIL TAX BAND "A"

Bond Oxborough Phillips Holsworthy obtains Client Money protection through CMP (Client Money Protect).
Membership no: CMP003347

Bond Oxborough Phillips Holsworthy are members of The Property Ombudsman.
Membership No: R00193-6

We have the facility to refer purchasers and vendors to conveyancing, mortgage advisors and Surveyors. It is your decision if you choose to deal with any of these companies however should you choose to use them we would receive a referral fee from them for recommending you. We will receive a referral fee between £50 - £300 depending on the company & individual circumstances. We have carefully selected these associates for the quality of their work and customer service levels.

Consumer Protection Regulations: We have not tested any apparatus, equipment, fixtures and fittings or services and so cannot verify that they are in working order or fit for the purpose. References to the Tenure of a Property are based on information supplied by the seller. We have not had sight of the Title Documents. A buyer is advised to obtain verification from their solicitor or surveyor.

Floorplans shown are for guidance only and should not be relied upon. Items shown in photographs are NOT included unless specifically mentioned within these details. They may however be able by separate negotiation. You are advised to check the availability of this property before travelling any distance to view. Particulars are produced in good faith to the best of our knowledge and are set out as a general guide only.